6/12/2015 10:05:28 AM	GPLOT-V8	P:\1528\1227_Ponce\WORKING FILES\DGN\0010350_13-009.dgn	STATE	PROJECT NUMBER	SHEET NO.	TOTAL SHEETS
USER: joe_tiernan	gplotborder-V8I-PO-SOLVES FILL PROBLEM ON SCALE.tbl		GA	0010350	22	171

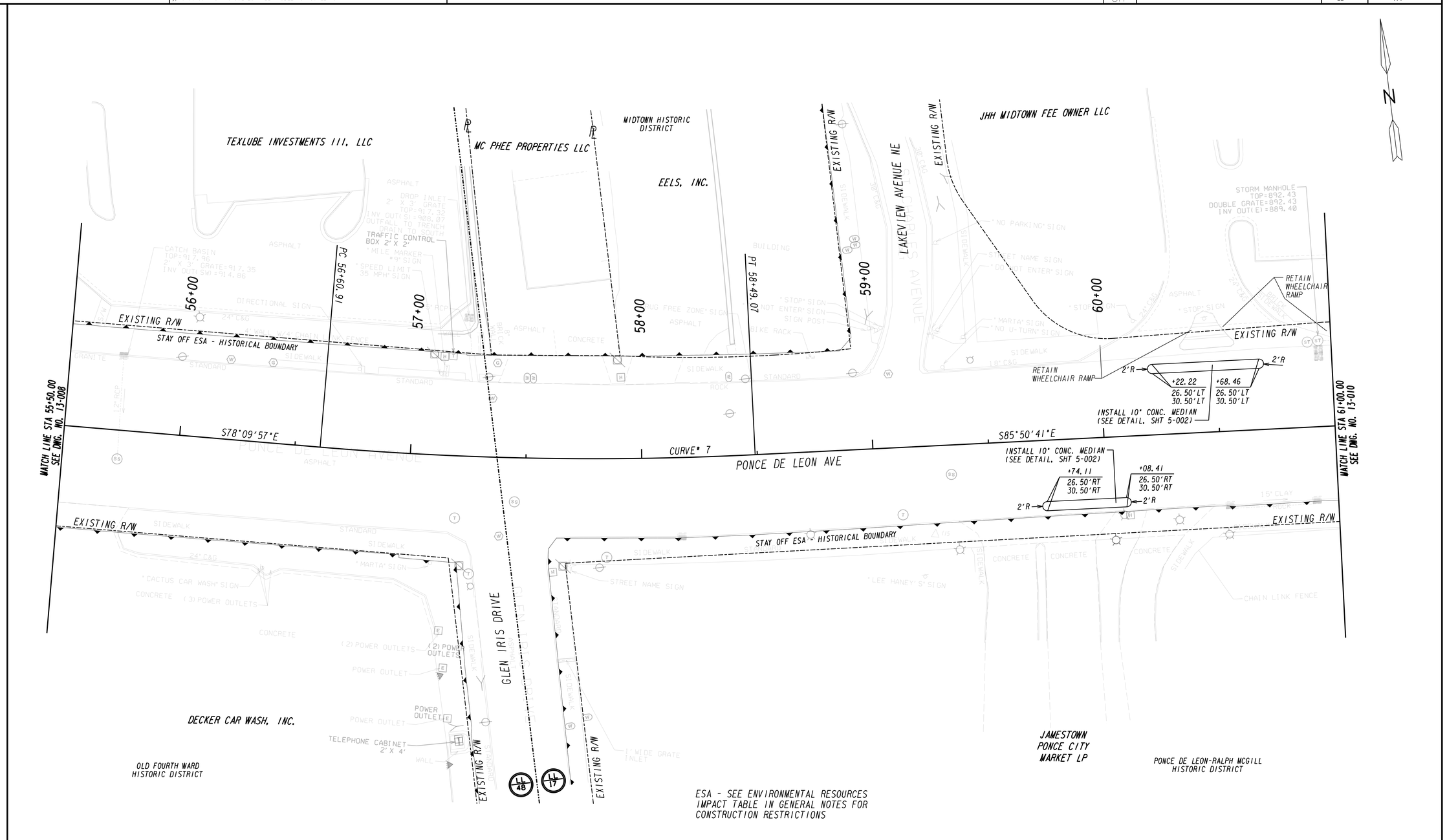

PROPERTY AND EXISTING R/W LINE
REQUIRED R/W LINE
CONSTRUCTION LIMITS
EASEMENT FOR CONSTR & MAINTENANCE OF SLOPES
EASEMENT FOR CONSTR OF SLOPES
EASEMENT FOR CONSTR OF DRIVES

BEGIN LIMIT OF ACCESS.....BLA
END LIMIT OF ACCESS.....ELA
LIMIT OF ACCESS
REQ'D R/W & LIMIT OF ACCESS

GEORGIA DEPARTMENT OF TRANSPORTATION

URS
400 NORTHPARK TOWN CENTER
1000 ABERNATHY ROAD, N.E., SUITE 900
ATLANTA, GEORGIA 30328
TEL: (678) 808-8800 FAX: (678) 808-8400

SCALE IN FEET
0 20 40 80

REVISION DATES

STATE OF GEORGIA
DEPARTMENT OF TRANSPORTATION
OFFICE: PROGRAM DELIVERY

MAINLINE PLAN

SR 8 (PONCE DE LEON AVENUE)
PEDESTRIAN SAFETY IMPROVEMENT

DRAWING No. 13-009

6/20/2011 GPLN