DATE$$$	TIME$$$	PRF	DGN	STATE	PROJECT NUMBER	SHEET NO.	TOTAL SHEETS
$USER$		$$PENTABLE$$		GA	0010126	260	278

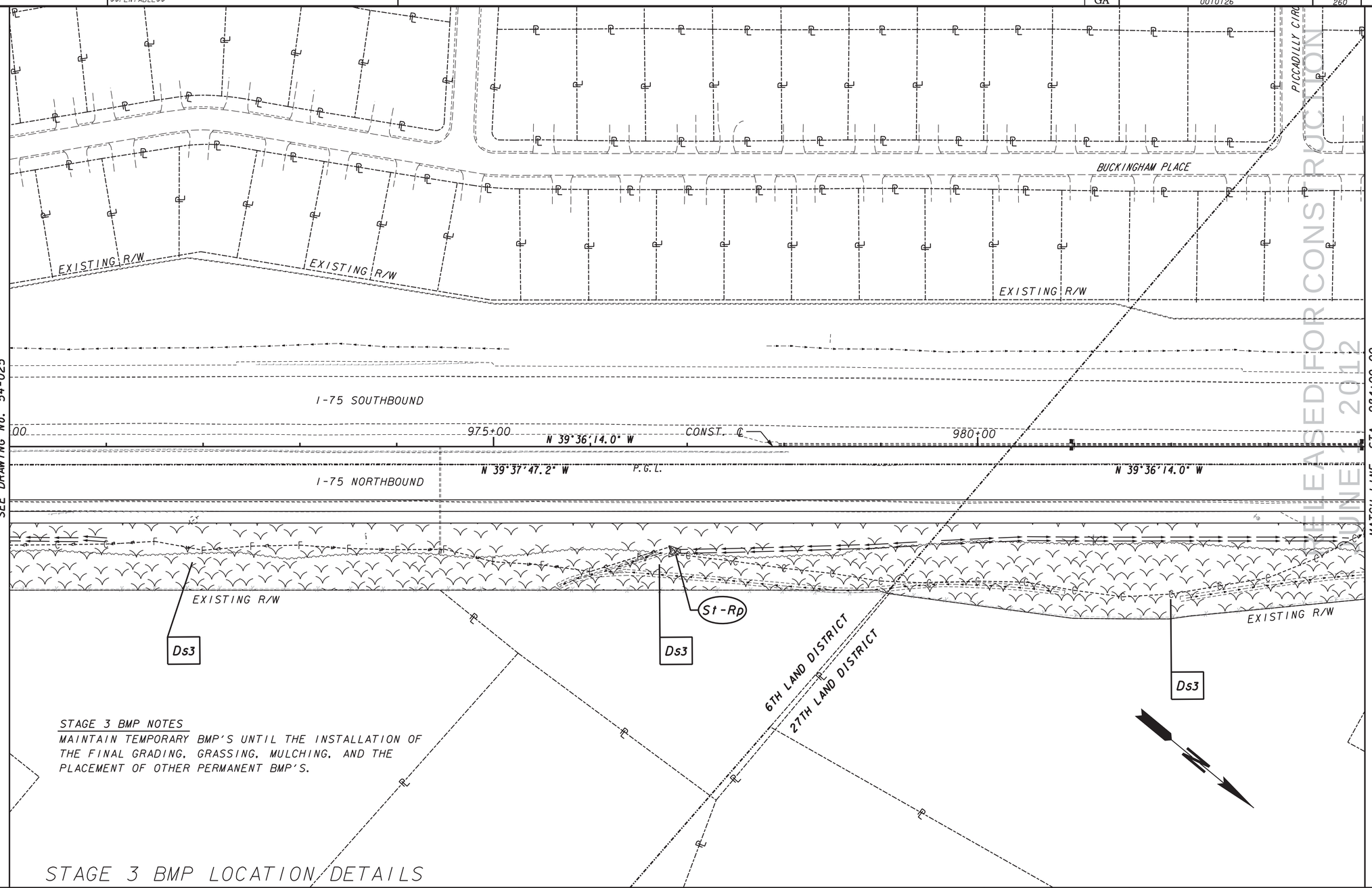

STAGE 3 BMP NOTES

MAINTAIN TEMPORARY BMP'S UNTIL THE INSTALLATION OF THE FINAL GRADING, GRASSING, MULCHING, AND THE PLACEMENT OF OTHER PERMANENT BMP'S.

STAGE 3 BMP LOCATION DETAILS

PROPERTY AND EXISTING R/W LINE
REQUIRED R/W LINE
CONSTRUCTION LIMITS
EASEMENT FOR CONSTR & MAINTENANCE OF SLOPES
EASEMENT FOR CONSTR OF SLOPES
EASEMENT FOR CONSTR OF DRIVES

BEGIN LIMIT OF ACCESS.....BLA
END LIMIT OF ACCESS.....ELA
LIMIT OF ACCESS
REQ'D R/W & LIMIT OF ACCESS

Moreland Altobelli Associates, Inc.
(770) 263-5945

DESIGNED BY: NATASHA BROOKS
DRAWN BY: NATASHA BROOKS
CHECKED BY: M. J. SHEEHAN, P.E.
SUPERVISED BY: WILL SHEEHAN, P.E.

SCALE IN FEET
0 50 100 200

REVISION DATES		
09-12-2012		

STATE OF GEORGIA
DEPARTMENT OF TRANSPORTATION
OFFICE: INNOVATIVE PROGRAM DELIVERY

BMP LOCATION DETAILS
I-75 NORTHBOUND AUXILIARY LANE PROJECT-PHASE I

STAGE 3 BMP

DRAWING No. 54-019

RELEASED FOR CONSTRUCTION JUNE 1 2012

3/1/2007 GPLN