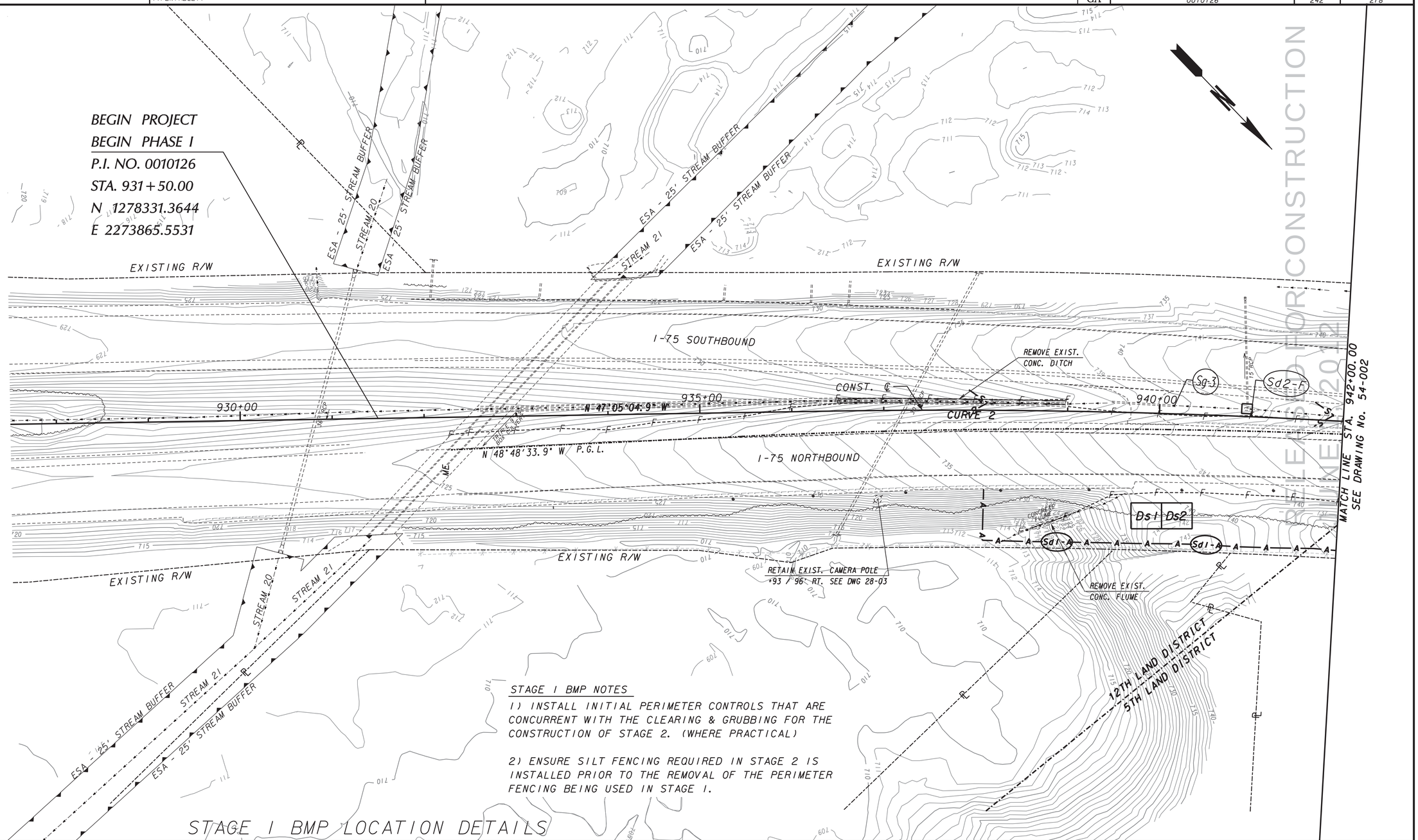

STAGE I BMP NOTES

1) INSTALL INITIAL PERIMETER CONTROLS THAT ARE CONCURRENT WITH THE CLEARING & GRUBBING FOR THE CONSTRUCTION OF STAGE 2. (WHERE PRACTICAL)

2) ENSURE SILT FENCING REQUIRED IN STAGE 2 IS INSTALLED PRIOR TO THE REMOVAL OF THE PERIMETER FENCING BEING USED IN STAGE 1.

STAGE I BMP LOCATION DETAILS

PROPERTY AND EXISTING R/W LINE
REQUIRED R/W LINE
CONSTRUCTION LIMITS
EASEMENT FOR CONSTR & MAINTENANCE OF SLOPES
EASEMENT FOR CONSTR OF SLOPES
EASEMENT FOR CONSTR OF DRIVES

BEGIN LIMIT OF ACCESS.....BLA
END LIMIT OF ACCESS.....ELA
LIMIT OF ACCESS
REQ'D R/W & LIMIT OF ACCESS

Moreland Altobelli Associates, Inc.
(770) 263-5945

DESIGNED BY: NATASHA BROOKS
DRAWN BY: NATASHA BROOKS
CHECKED BY: M. J. SHEEHAN, P.E.
SUPERVISED BY: WILL SHEEHAN, P.E.

SCALE IN FEET
0 50 100 200

REVISION DATES
09-12-2012

STATE OF GEORGIA
DEPARTMENT OF TRANSPORTATION
OFFICE: INNOVATIVE PROGRAM DELIVERY

BMP LOCATION DETAILS

I-75 NORTHBOUND AUXILIARY LANE PROJECT-PHASE I

STAGE I BMP

DRAWING No. 54-001

3/1/2007 GPLN

...\Plans\0010126ER1_01_Phase1.dgn 9/13/2012 8:57:44 AM