DATE$$$	TIME$$$	PRF	DGN	STATE	PROJECT NUMBER	SHEET NO.	TOTAL SHEETS
$USER$		$$PENTABLE$$		GA	0010126	150	278

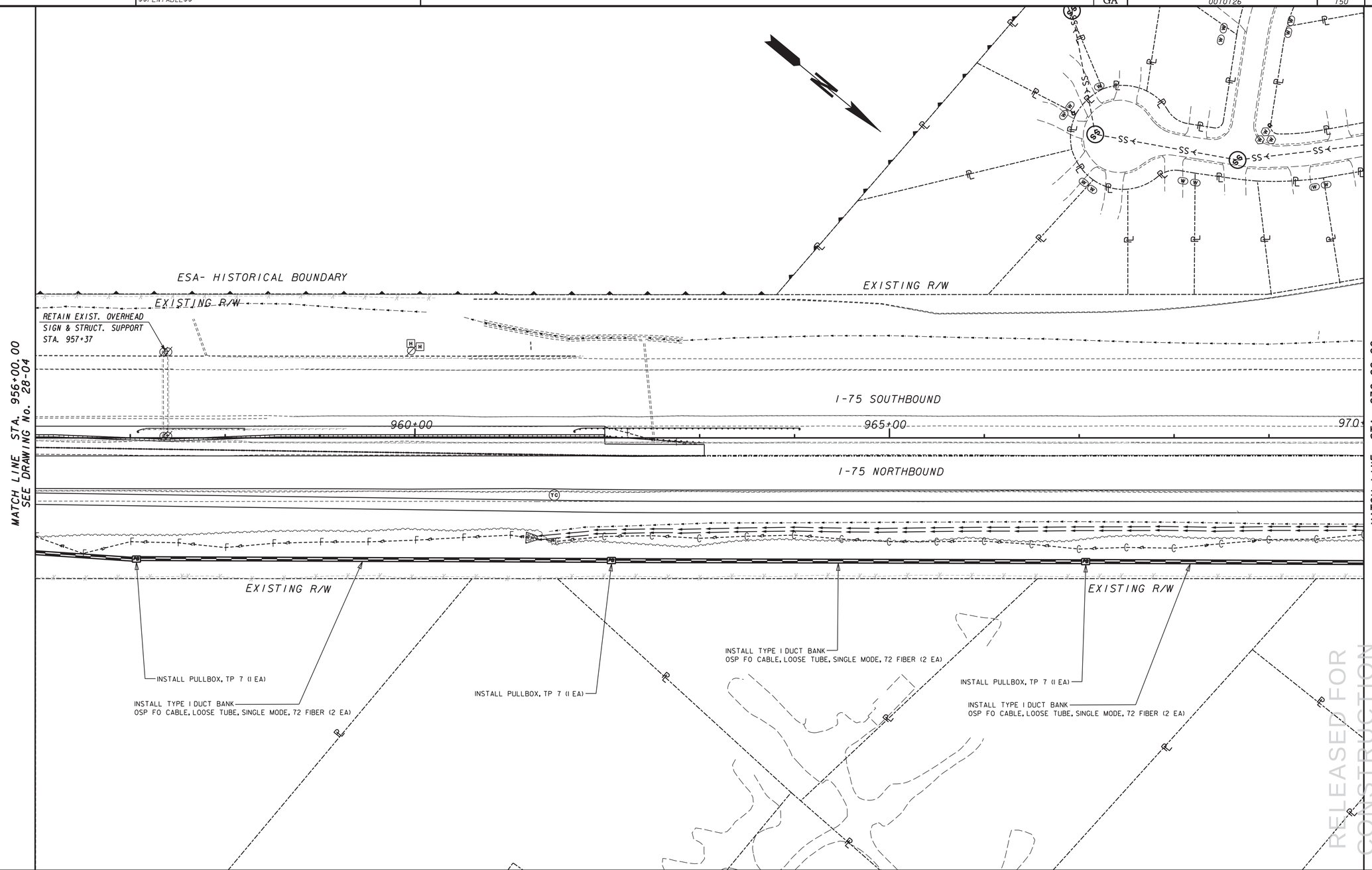

RELEASED FOR CONSTRUCTION
JUNE 1, 2012

PROPERTY AND EXISTING R/W LINE
REQUIRED R/W LINE
CONSTRUCTION LIMITS
EASEMENT FOR CONSTR & MAINTENANCE OF SLOPES
EASEMENT FOR CONSTR OF SLOPES
EASEMENT FOR CONSTR OF DRIVES

BEGIN LIMIT OF ACCESS.....BLA
END LIMIT OF ACCESS.....ELA
LIMIT OF ACCESS
REQ'D R/W & LIMIT OF ACCESS

Moreland Altobelli Associates, Inc.
(770) 263-5945

DESIGNED BY: BILL RUHSAM, P.E.
DRAWN BY: KIM WILSON
CHECKED BY: M. J. SHEEHAN, P.E.
SUPERVISED BY: WILL SHEEHAN, P.E.

SCALE IN FEET
0 50 100 200

REVISION DATES

STATE OF GEORGIA
DEPARTMENT OF TRANSPORTATION
OFFICE: INNOVATIVE PROGRAM DELIVERY

ATMS PLAN

I-75 NORTHBOUND AUXILIARY LANE PROJECT-PHASE I

STA. 956+00 TO 970+00

DRAWING No. 28-05

3/1/2007 GPLN

P:\12DB01\Plans\0010126AT05.dgn 6/19/2012 3:35:26 PM