STATE	PROJECT NUMBER	SHEET NO.	TOTAL SHEETS
GA	0010126	136	278

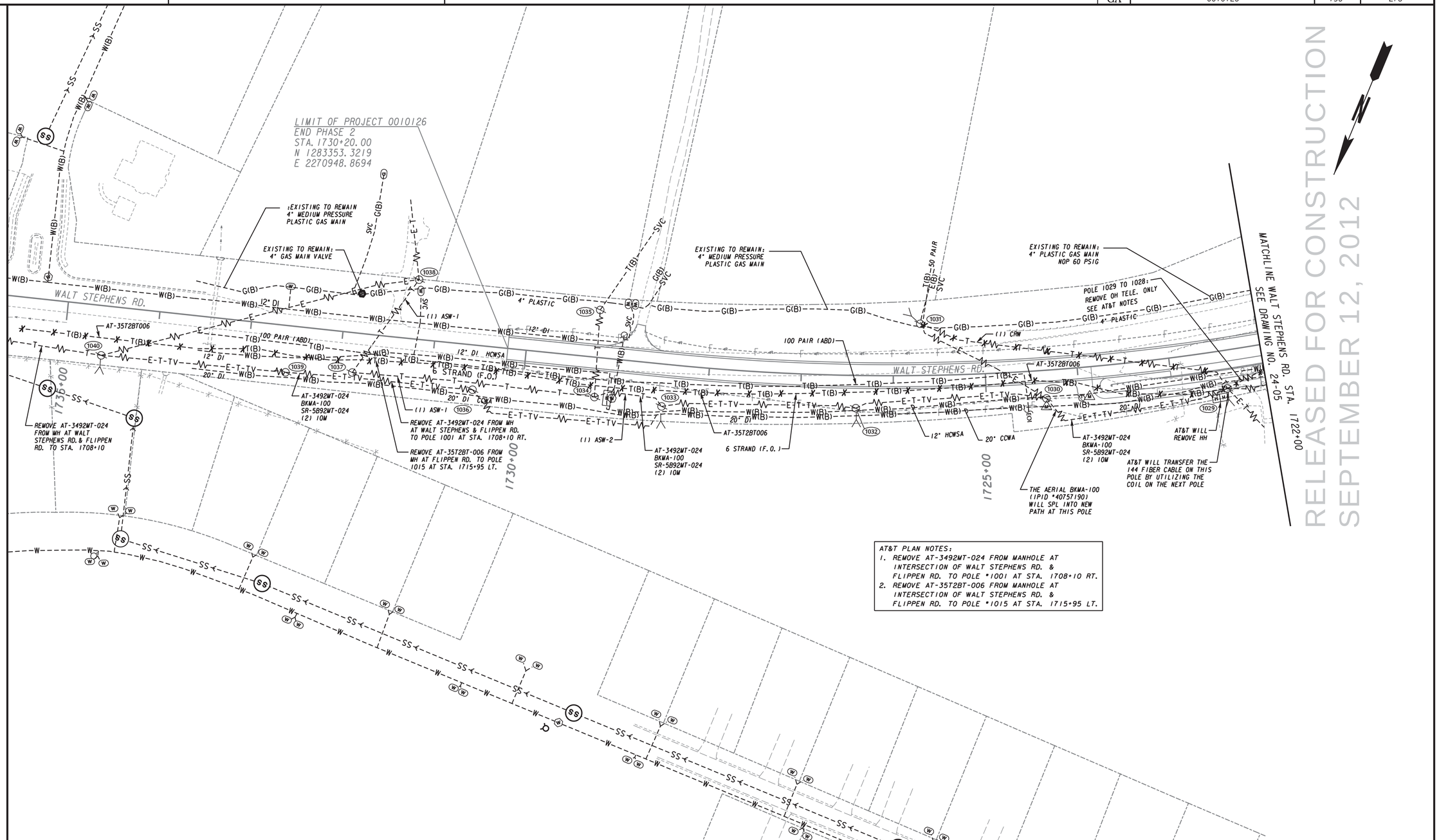

AT&T PLAN NOTES:
1. REMOVE AT-3492WT-024 FROM MANHOLE AT INTERSECTION OF WALT STEPHENS RD. & FLIPPEN RD. TO POLE #1001 AT STA. 1708+10 RT.
2. REMOVE AT-35T2BT-006 FROM MANHOLE AT INTERSECTION OF WALT STEPHENS RD. & FLIPPEN RD. TO POLE #1015 AT STA. 1715+95 LT.

Moreland Altobelli Associates, Inc.
(770) 263-5945

DESIGNED BY:	WILL SHEEHAN, P.E.
DRAWN BY:	GEORGE OGUNOJEMITE
CHECKED BY:	M. J. SHEEHAN, P.E.
SUPERVISED BY:	WILL SHEEHAN, P.E.

SCALE IN FEET
0 50 100 200

REVISION DATES
09-12-2012

STATE OF GEORGIA
DEPARTMENT OF TRANSPORTATION
OFFICE: INNOVATIVE PROGRAM DELIVERY

UTILITY PLANS

I-75 NORTHBOUND AUXILLARY LANE PROJECT - PHASE 2

WALT STEPHENS RD.
STA. 1722+00 TO PROJ. LIMIT

DRAWING No. 24-07

P:\12DB01\Plans\0010126UT07.dgn 9/13/2012 10:20:00 AM