DATE$$$	TIME$$$	PRF	DGN	STATE	PROJECT NUMBER	SHEET NO.	TOTAL SHEETS
$USER$		$$PENTABLE$$		GA	0010126	94	278

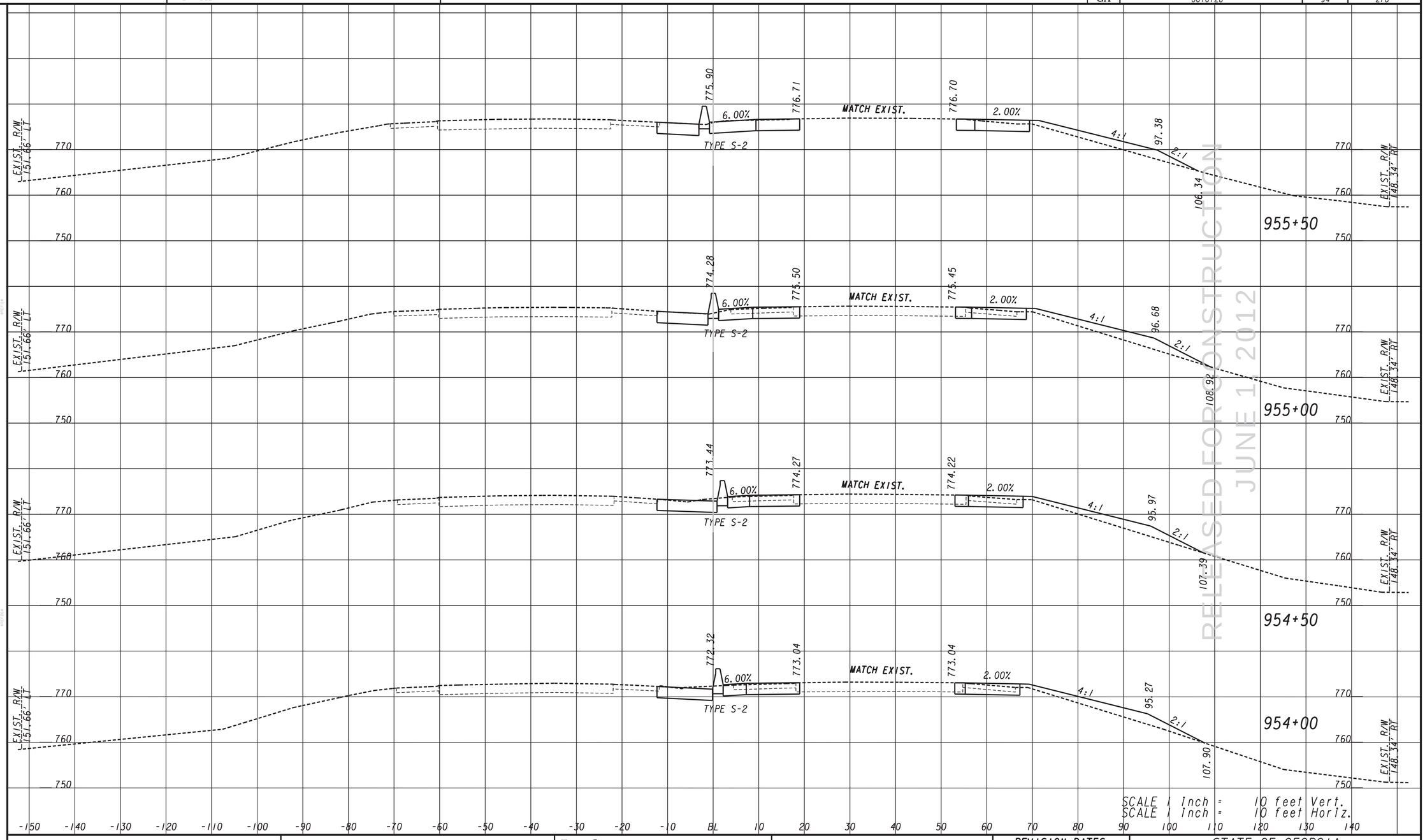

RELEASED FOR CONSTRUCTION
JUNE 1 2012

Moreland Altobelli Associates, Inc.
(770) 263-5945
DESIGNED BY: WILL SHEEHAN, P.E.
DRAWN BY: GEORGE OGUNOJEMITE
CHECKED BY: M. J. SHEEHAN, P.E.
SUPERVISED BY: WILL SHEEHAN, P.E.

REVISION DATES

STATE OF GEORGIA
DEPARTMENT OF TRANSPORTATION
OFFICE: INNOVATIVE PROGRAM DELIVERY

CROSS SECTIONS

I-75 NORTHBOUND AUXILIARY LANE PROJECT-PHASE I

DRAWING No. 23-13

3/11/2007 SUXSEW

...\Plans\0010126XS01_I-75.dgn 6/19/2012 3:26:23 PM