DATETIME$$$$	TIME$$$$	PRF	DGN	STATE	PROJECT NUMBER	SHEET NO.	TOTAL SHEETS
$USER$		$$PENTABLE$$		GA	0009725	314	314

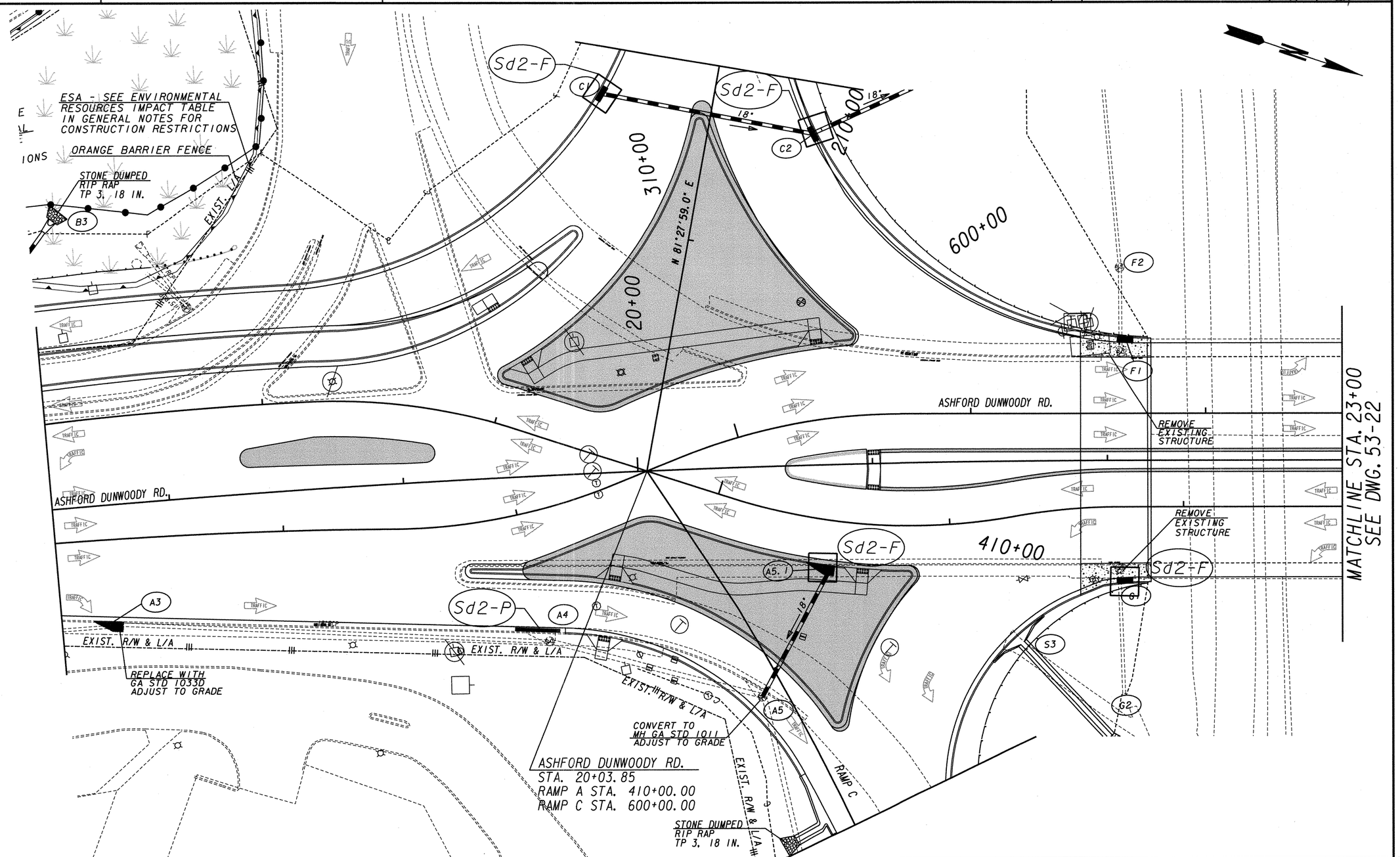

PROPERTY AND EXISTING R/W LINE	
REQUIRED R/W LINE	
CONSTRUCTION LIMITS	C F
EASEMENT FOR CONSTR & MAINTENANCE OF SLOPES	
EASEMENT FOR CONSTR OF SLOPES	
EASEMENT FOR CONSTR OF DRIVES	

BEGIN LIMIT OF ACCESS	BLA
END LIMIT OF ACCESS	ELA
LIMIT OF ACCESS	
REQ'D. R/W AND LIMIT OF ACCESS	
STAGE CONSTRUCTION	
OBLITERATE PAVEMENT	
TEMPORARY PAVEMENT	

Moreland Altobelli Associates, Inc.
2211 Beaver Ruin Road
Suite 190
Norcross, Georgia 30071
Telephone (770) 263-5945

SCALE IN FEET
0 20 40 80

REVISION DATES

STATE OF GEORGIA
DEPARTMENT OF TRANSPORTATION
OFFICE: INNOVATIVE PROGRAM DELIVERY

BMP LOCATION DETAILS

ASHFORD DUNWOODY ROAD
STA. 17+50 TO STA. 23+00
STAGE 2C BMP LOCATION DETAILS

DRAWING No. 53-21

...\hwy\dgn\0009725er21.dgn 5/10/2011 10:38:55 AM