DATETIME$$$	TIME$$$	PRF	DGN	STATE	PROJECT NUMBER	SHEET NO.	TOTAL SHEETS
$USER$		$$PENTABLE$$		GA	0009725	82	334

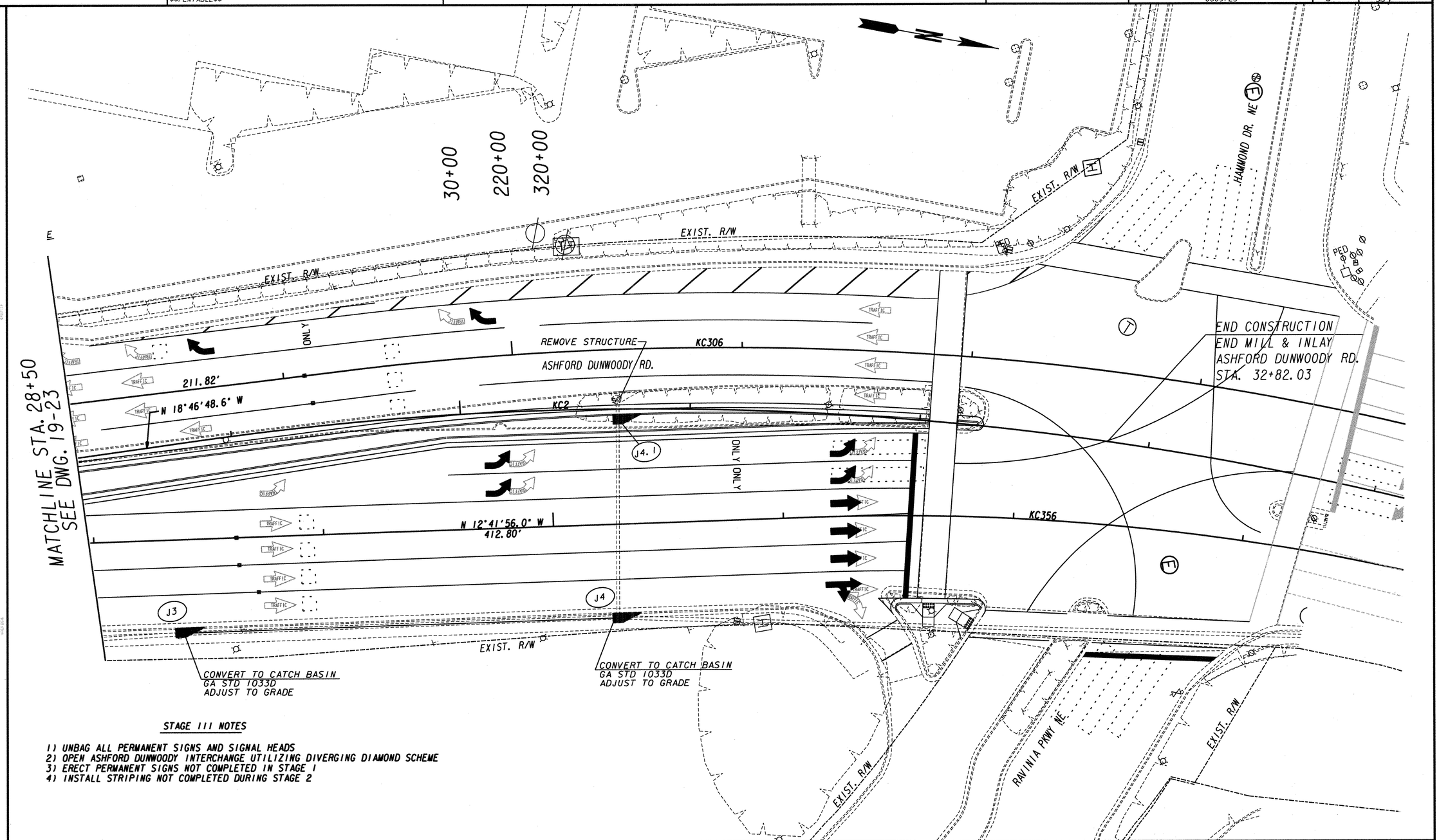

STAGE III NOTES

1) UNBAG ALL PERMANENT SIGNS AND SIGNAL HEADS
2) OPEN ASHFORD DUNWOODY INTERCHANGE UTILIZING DIVERGING DIAMOND SCHEME
3) ERECT PERMANENT SIGNS NOT COMPLETED IN STAGE 1
4) INSTALL STRIPING NOT COMPLETED DURING STAGE 2

PROPERTY AND EXISTING R/W LINE
REQUIRED R/W LINE
CONSTRUCTION LIMITS
EASEMENT FOR CONSTR & MAINTENANCE OF SLOPES
EASEMENT FOR CONSTR OF SLOPES
EASEMENT FOR CONSTR OF DRIVES

BEGIN LIMIT OF ACCESS.....BLA
END LIMIT OF ACCESS.....ELA
LIMIT OF ACCESS
REQ'D. R/W AND LIMIT OF ACCESS
STAGE CONSTRUCTION.....
OBLITERATE PAVEMENT.....
TEMPORARY PAVEMENT.....

Moreland Altobelli Associates, Inc.
2211 Beaver Ruin Road
Suite 190
Norcross, Georgia 30071
Telephone (770) 263-5945

SCALE IN FEET
0 20 40 80

REVISION DATES

STATE OF GEORGIA
DEPARTMENT OF TRANSPORTATION
OFFICE: INNOVATIVE PROGRAM DELIVERY

CONSTRUCTION STAGING PLAN

STA. 28+50 TO END PROJECT
STAGE 3

DRAWING No. 19-24

...\hwy\dgn\0009725st24.dgn 5/9/2011 11:39:00 AM