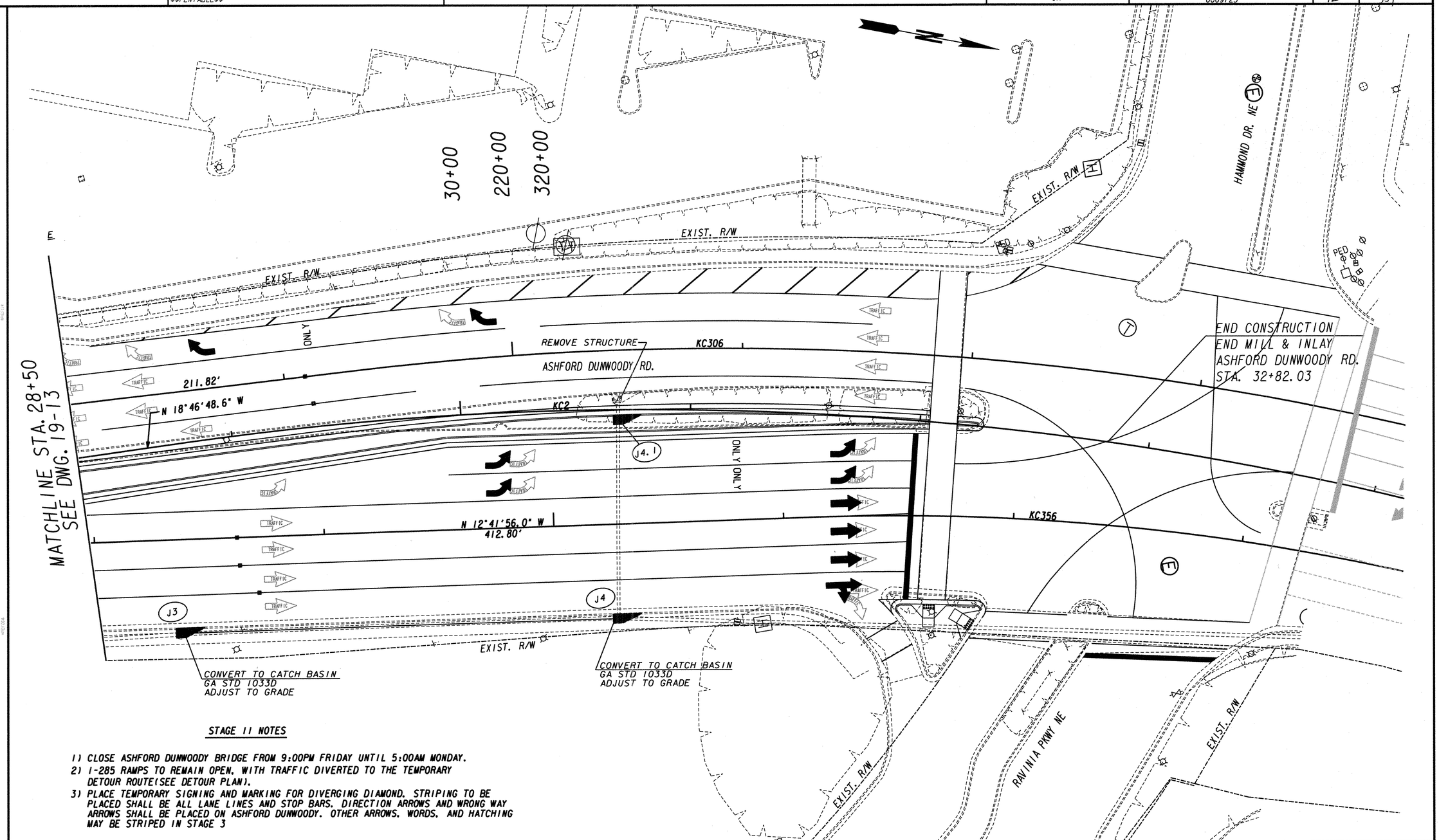


STAGE II NOTES

1) CLOSE ASHFORD DUNWOODY BRIDGE FROM 9:00PM FRIDAY UNTIL 5:00AM MONDAY.
2) I-285 RAMPS TO REMAIN OPEN, WITH TRAFFIC DIVERTED TO THE TEMPORARY DETOUR ROUTE(SEE DETOUR PLAN).
3) PLACE TEMPORARY SIGNING AND MARKING FOR DIVERGING DIAMOND. STRIPING TO BE PLACED SHALL BE ALL LANE LINES AND STOP BARS. DIRECTION ARROWS AND WRONG WAY ARROWS SHALL BE PLACED ON ASHFORD DUNWOODY. OTHER ARROWS, WORDS, AND HATCHING MAY BE STRIPED IN STAGE 3

PROPERTY AND EXISTING R/W LINE
REQUIRED R/W LINE
CONSTRUCTION LIMITS
EASEMENT FOR CONSTR & MAINTENANCE OF SLOPES
EASEMENT FOR CONSTR OF SLOPES
EASEMENT FOR CONSTR OF DRIVES

BEGIN LIMIT OF ACCESS.....BLA
END LIMIT OF ACCESS.....ELA
LIMIT OF ACCESS
REQ'D. R/W AND LIMIT OF ACCESS
STAGE CONSTRUCTION.....
OBLITERATE PAVEMENT.....
TEMPORARY PAVEMENT.....


Moreland Altobelli Associates, Inc.
2211 Beaver Ruin Road
Suite 190
Norcross, Georgia 30071
Telephone (770) 263-5945


SCALE IN FEET
0 20 40 80

REVISION DATES

STATE OF GEORGIA
DEPARTMENT OF TRANSPORTATION
OFFICE: INNOVATIVE PROGRAM DELIVERY

# CONSTRUCTION STAGING PLAN

STA. 28+50 TO END PROJECT
STAGE 2

DRAWING No. 19-14