RELEASED FOR CONSTRUCTION - 12/05/11

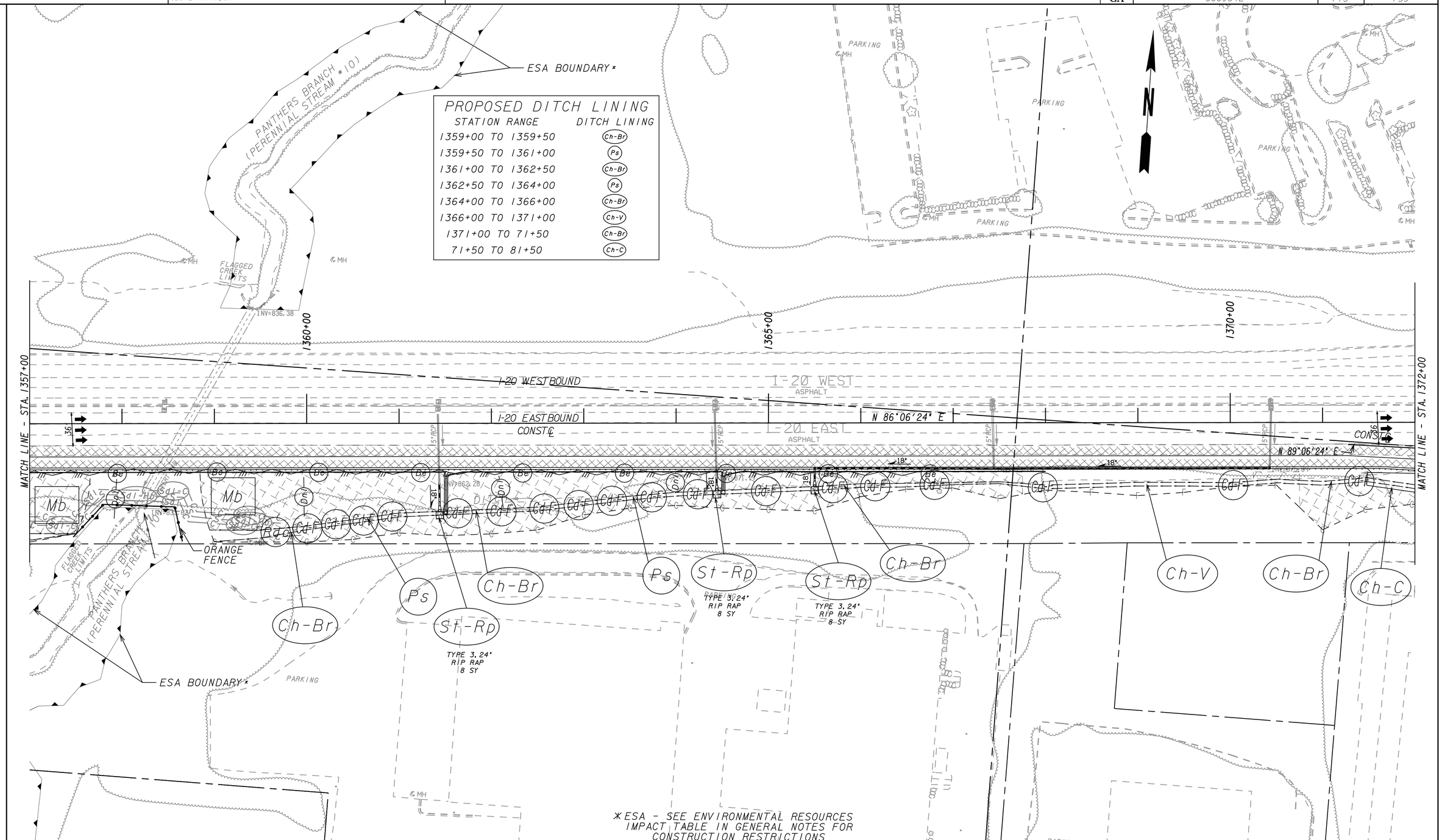

PROPOSED DITCH LINING

STATION RANGE	DITCH LINING
1359+00 TO 1359+50	Ch-Br
1359+50 TO 1361+00	Ps
1361+00 TO 1362+50	Ch-Br
1362+50 TO 1364+00	Ps
1364+00 TO 1366+00	Ch-Br
1366+00 TO 1371+00	Ch-V
1371+00 TO 71+50	Ch-Br
71+50 TO 81+50	Ch-C

LEGEND

- PAVEMENT REMOVAL
- TEMPORARY CONSTRUCTION PAVEMENT
- PERMANENT CONSTRUCTION
- CONCRETE MEDIAN CONSTRUCTION
- MILL & OVERLAY CONSTRUCTION
- OPEN LANES OF TRAFFIC

THE LPA GROUP
TRANSPORTATION CONSULTANTS
A UNIT OF MICHAEL BAKER CORPORATION
3595 ENGINEERING DRIVE
NORCROSS, GEORGIA 30092
(770) 263-9118

SCALE IN FEET
0 50 100 200

REVISION DATES

STATE OF GEORGIA
DEPARTMENT OF TRANSPORTATION
OFFICE: INNOVATIVE PROGRAM DELIVERY

BMP LOCATION DETAILS

INTERMEDIATE PHASE - STAGE 1
I-20 EASTBOUND CD LANES
I-285 TO PANOLA ROAD

DRAWING No. 54-037