RELEASED FOR CONSTRUCTION - 12/05/11

PROPOSED DITCH LINING

STATION RANGE	DITCH LINING
1201+00 TO 1202+73	Ch-Br
*1202+73 TO 1203+50	Ps
1203+50 TO 1204+50	Ch-Br
1204+50 TO 1207+00	Ch-V
*1207+00 TO 1207+50	Ch-Br
1207+50 TO 1210+00	Ch-V
*1210+00 TO 1210+50	Ps
*1210+90 TO 1212+50	Ps

*=EXISTING DITCH

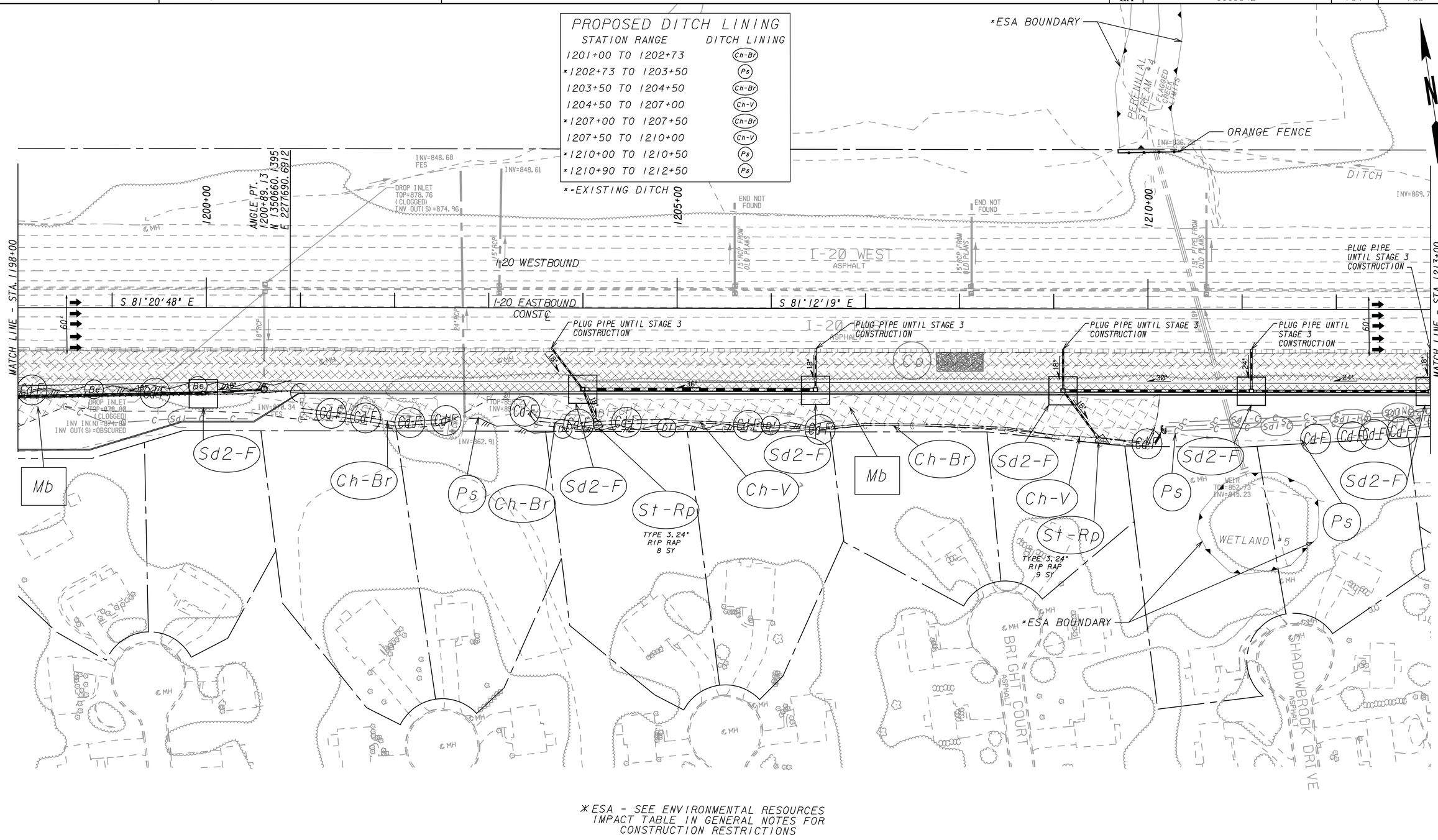

*ESA - SEE ENVIRONMENTAL RESOURCES IMPACT TABLE IN GENERAL NOTES FOR CONSTRUCTION RESTRICTIONS

LEGEND

- PAVEMENT REMOVAL
- TEMPORARY CONSTRUCTION PAVEMENT
- PERMANENT CONSTRUCTION
- CONCRETE MEDIAN CONSTRUCTION
- MILL & OVERLAY CONSTRUCTION
- OPEN LANES OF TRAFFIC

THE LPA GROUP
TRANSPORTATION CONSULTANTS
A UNIT OF MICHAEL BAKER CORPORATION
3595 ENGINEERING DRIVE
NORCROSS, GEORGIA 30092
(770) 263-9118

SCALE IN FEET
0 50 100 200

REVISION DATES

STATE OF GEORGIA
DEPARTMENT OF TRANSPORTATION
OFFICE: INNOVATIVE PROGRAM DELIVERY

BMP LOCATION DETAILS

INTERMEDIATE PHASE - STAGE 1
I-20 EASTBOUND CD LANES
I-285 TO PANOLA ROAD

DRAWING No. 54-026