STATE	PROJECT NUMBER	SHEET NO.	TOTAL SHEETS
GA	0009542	686	759

AS-BUILT PLANS - 08/30/13

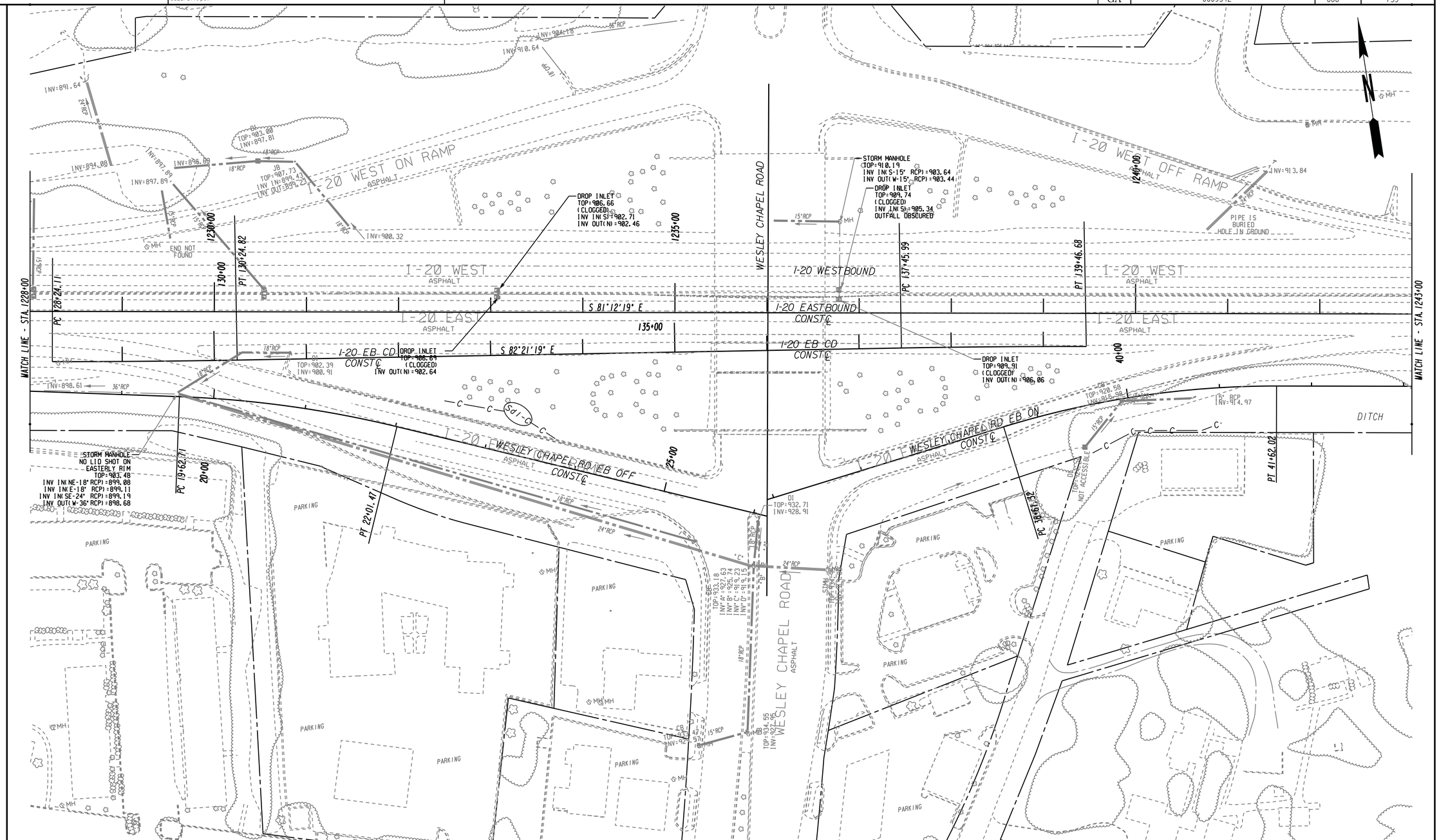

LEGEND

- PAVEMENT REMOVAL
- TEMPORARY CONSTRUCTION PAVEMENT
- PERMANENT CONSTRUCTION
- CONCRETE MEDIAN CONSTRUCTION
- MILL & OVERLAY CONSTRUCTION
- OPEN LANES OF TRAFFIC

THE LPA GROUP
TRANSPORTATION CONSULTANTS
A UNIT OF MICHAEL BAKER CORPORATION
3595 ENGINEERING DRIVE
NORCROSS, GEORGIA 30092
(770) 263-9118

SCALE IN FEET
0 50 100 200

REVISION DATES

STATE OF GEORGIA
DEPARTMENT OF TRANSPORTATION
OFFICE: INNOVATIVE PROGRAM DELIVERY

BMP LOCATION DETAILS

INITIAL PHASE
I-20 EASTBOUND CD LANES
I-285 TO PANOLA ROAD

DRAWING No. 54-008

1/5/2009 GPLN