AS-BUILT PLANS - 08/30/13

STATE	PROJECT NUMBER	SHEET NO.	TOTAL SHEETS
GA.			

PLUGS FOR PIPE CULVERTS

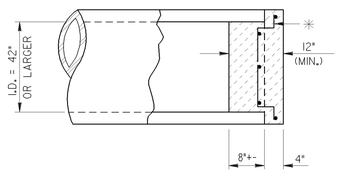

SECTION
(FOR PIPE I.D. 42" TO 72")

(NOM. - MIN.) DIAMETER (in.)	CU. YARDS CL."A" CONCRETE (INCL. REINF.) *
42"	0.41
48"	0.53
54"	0.67
60"	0.83
66"	1.00
62"	1.19

*REINFORCING SHALL BE SIMILAR TO THAT SHOWN FOR BOX CULVERTS AT RIGHT.

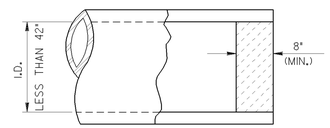

SECTION
(FOR PIPE I.D. TO 36")

(NOM. - MIN.) DIAMETER (in.)	CU. YARDS CL."A" OR CL."B" CONCRETE **
12"	0.02
15"	0.03
18"	0.04
24"	0.08
30"	0.12
36"	0.18

**BRICK MASONRY OR RUBBLE MASONRY (MIN. 8" THICK) MAY BE SUBSTITUTED FOR NON-REINFORCED CONCRETE WITH NO CHANGE IN PAYMENT.

PLUGS FOR BOX CULVERTS

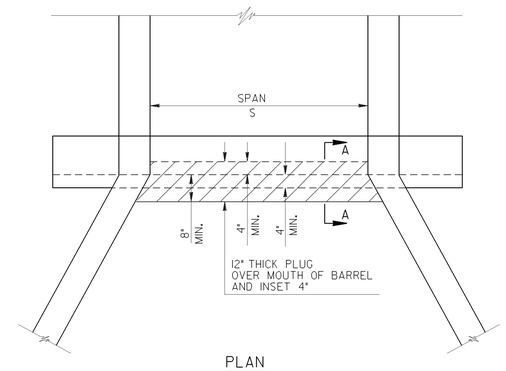

PLAN

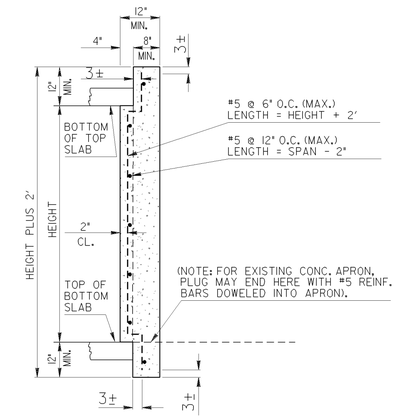

SECTION A-A

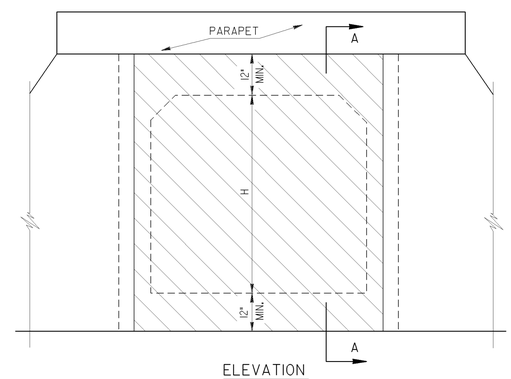

ELEVATION

PAY ITEM: CU. YARDS CL. "A" CONC. INCL. REINF. STEEL.

CU. YARDS = (H + 2') (S) (1')

REVISION	DATE	DEPARTMENT OF TRANSPORTATION STATE OF GEORGIA	
		CONSTRUCTION DETAILS CULVERT PLUGS MARCH 17, 2008	
	BY		NUMBER D-40