AS-BUILT PLANS: 08/30/13

STATE	PROJECT NUMBER	SHEET NO.	TOTAL SHEETS
GA.	0009542	468	759

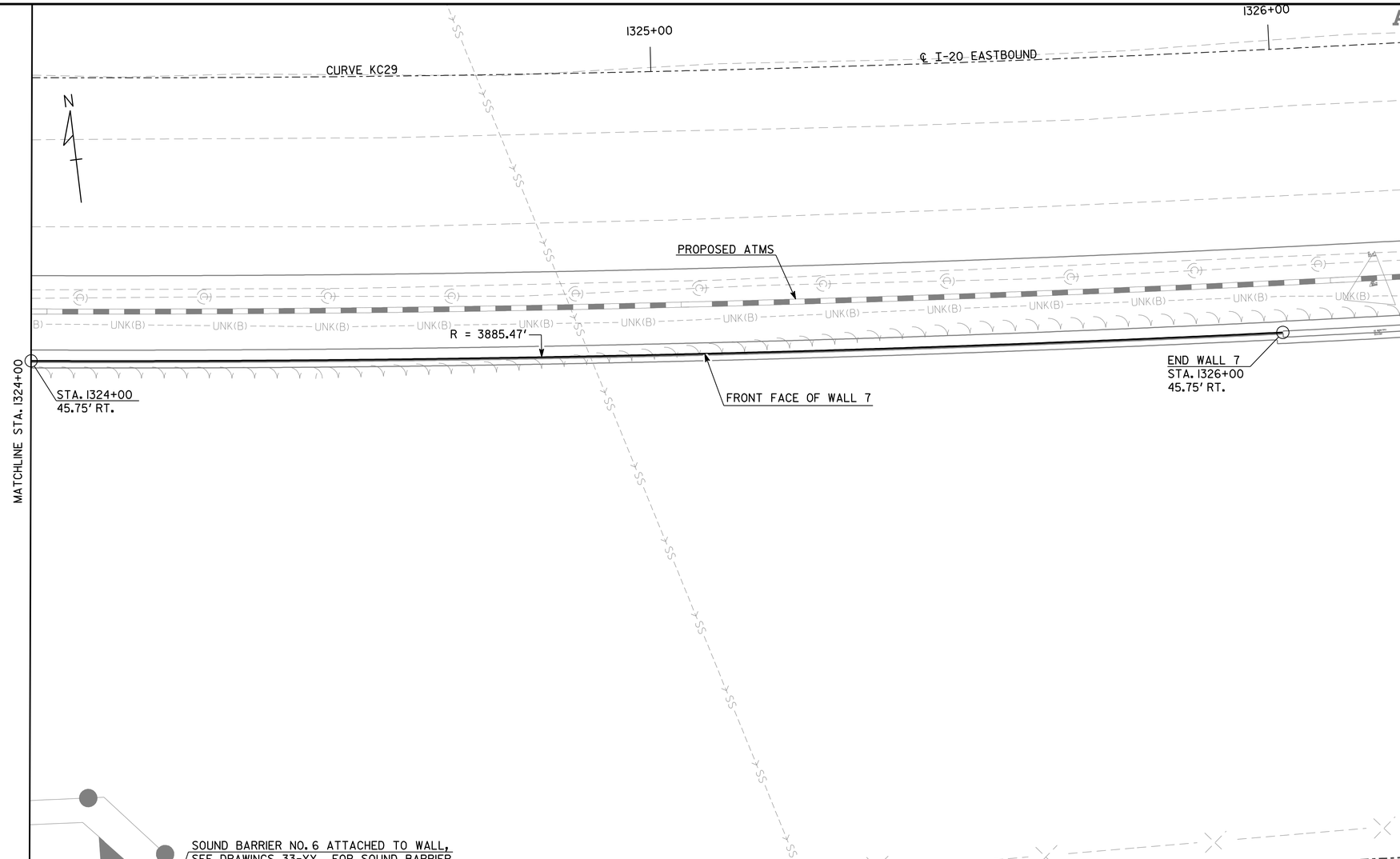

PVI STA. 1324+00	PVI STA. 1324+50	PVI STA. 1325+00	PVI STA. 1325+50	PVI STA. 1326+00
EL. 831.15	EL. 831.85	EL. 832.71	EL. 833.42	EL. 834.22
+1.400%	+1.730%	+1.410%	+1.600%	

PROFILE GRADE DATA
I-20 EASTBOUND

HORIZONTAL CURVE DATA

CURVE KC29
P.I. STA. 1320+90.91
Δ = 32°-01'-06"
D = 1°-29'-32"
R = 3839.72'
T = 1101.68'
L = 2145.73'

PLAN

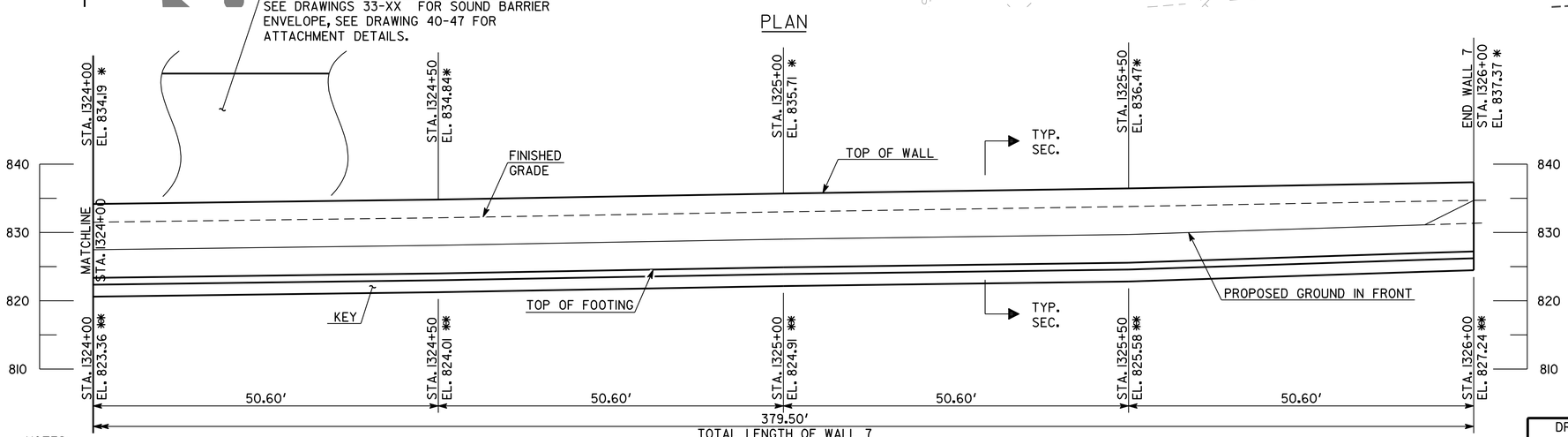

ELEVATION
LOOKING AT FRONT FACE OF WALL

NOTES:
1. * ELEVATION OF TOP OF WALL AT BACK FACE, TYP.
2. ** ELEVATION AT TOP OF FOOTING, TYP.

WALL NO. 7

THE LPA GROUP
A UNIT OF MICHAEL BAKER CORPORATION

THE LPA GROUP INCORPORATED
TRANSPORTATION CONSULTANTS
3595 ENGINEERING DRIVE
NORCROSS, GEORGIA 30092
(770) 263-9118

GEORGIA
DEPARTMENT OF TRANSPORTATION
ENGINEERING DIVISION-OFFICE OF BRIDGES AND STRUCTURES

WALL PLAN AND ELEVATION - CIP
I-20 CD LANES

DEKALB COUNTY 0009542

SCALE: 1" = 10'-0" DECEMBER 2011

DRAWING NO. 31-23
WALL SHEET 2 OF 2

REVISIONS | DATE | BY

DESIGNED BSB | CHECKED ANZ | REVIEWED WEI/WMD
DRAWN BSB | DESIGN GROUP AWB | APPROVED BFR

10/1/2013 7:18:10 AM Y:\Roadways\123300\Walls\final\W7-02.dgn