RELEASED FOR CONSTRUCTION: 12/05/11

STATE	PROJECT NUMBER	SHEET NO.	TOTAL SHEETS
GA.	0009542	466	759

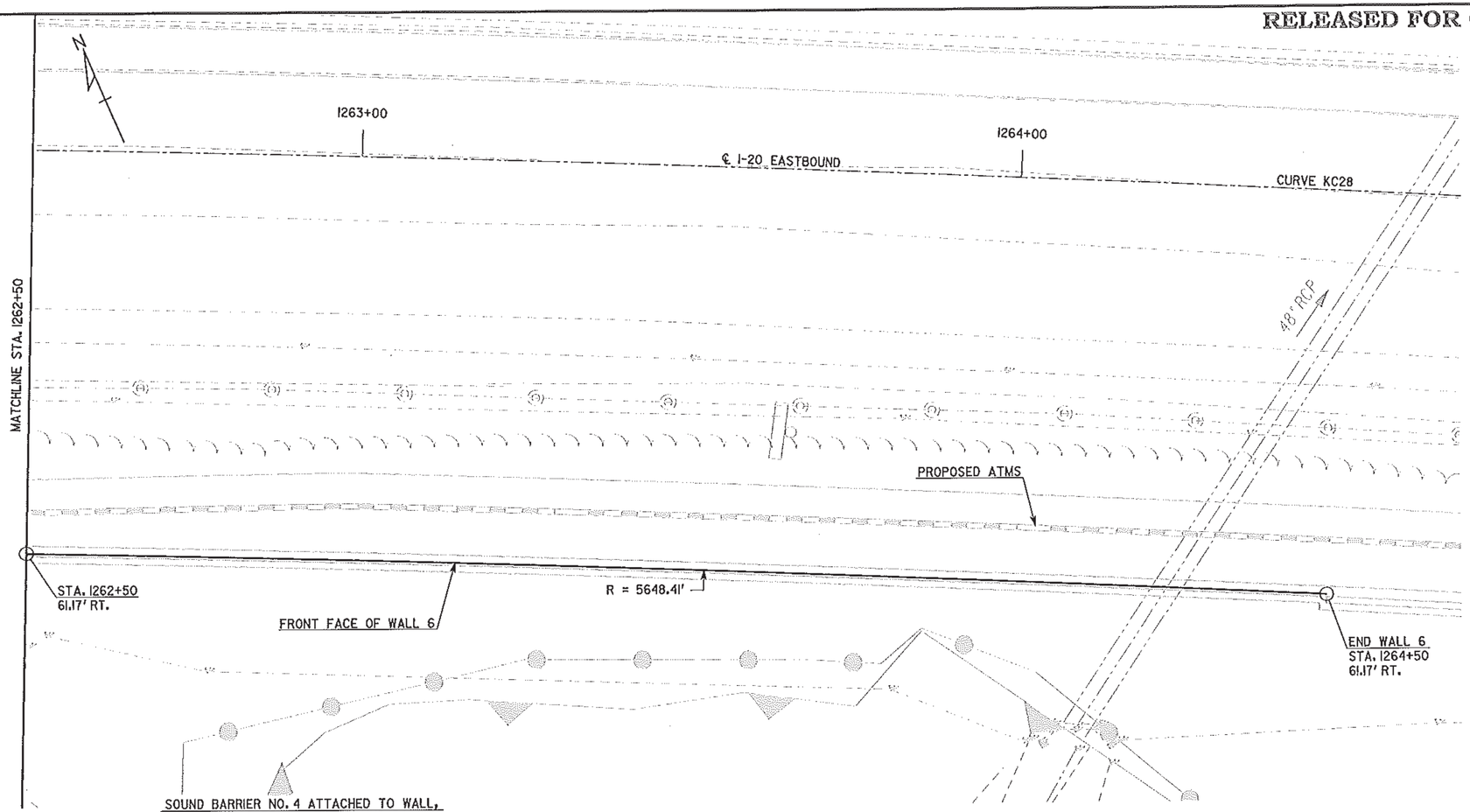

PLAN

PVI STA. 1262+50	PVI STA. 1263+00	PVI STA. 1263+50	PVI STA. 1264+00	PVI STA. 1264+50
EL. 881.25	EL. 880.10	EL. 878.90	EL. 877.62	EL. 876.40
-2.300%	-2.390%	-2.560%	-2.450%	

PROFILE GRADE DATA
I-20 EASTBOUND CD

HORIZONTAL CURVE DATA

CURVE KC28
P.I. STA. 1255+88.02
Δ = 19°-23'-20"
D = 1°-00'-13"
R = 5709.58'
T = 975.39'
L = 1932.12'

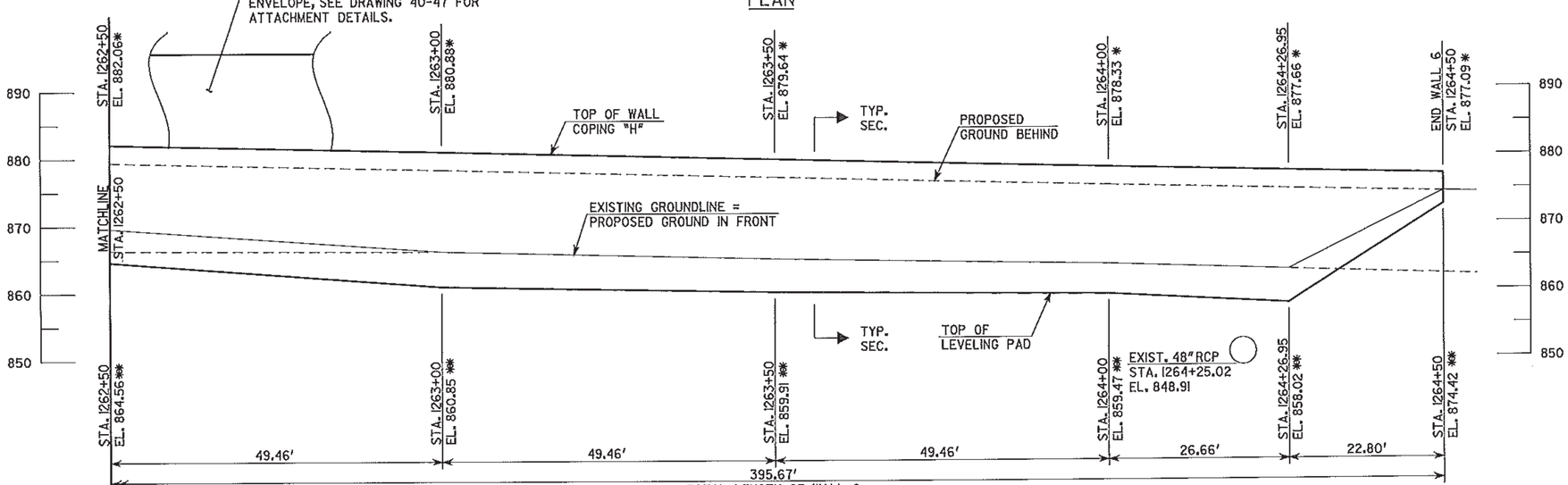

ELEVATION
LOOKING AT FRONT FACE OF WALL

NOTES:
1. * ELEVATION OF TOP OF WALL AT BACK FACE, TYP.
2. ** ELEVATION AT TOP OF LEVELING PAD, TYP.

WALL NO. 6

THE LPA GROUP
A UNIT OF MICHAEL BAKER CORPORATION

THE LPA GROUP INCORPORATED
TRANSPORTATION CONSULTANTS
3595 ENGINEERING DRIVE
NORCROSS, GEORGIA 30092
(770) 283-9118

GEORGIA
DEPARTMENT OF TRANSPORTATION
ENGINEERING DIVISION-OFFICE OF BRIDGES AND STRUCTURES

WALL PLAN AND ELEVATION - MSE
I-20 CD LANES
DEKALB COUNTY 0009542

SCALE: 1"= 10'-0" DECEMBER 2011

DRAWING NO. 31-21
WALL SHEET 2 OF 2

REVISIONS | DATE | BY

DESIGNED BSB | CHECKED ANZ | REVIEWED WEI/WMO
DRAWN BSB | DESIGN GROUP AWB | APPROVED BFR

12/21/2011 10:27:04 AM R:\123300\Walls\final\W6-02.dgn