AS-BUILT PLANS: 08/30/13

STATE	PROJECT NUMBER	SHEET NO.	TOTAL SHEETS
GA.	0009542	460	759

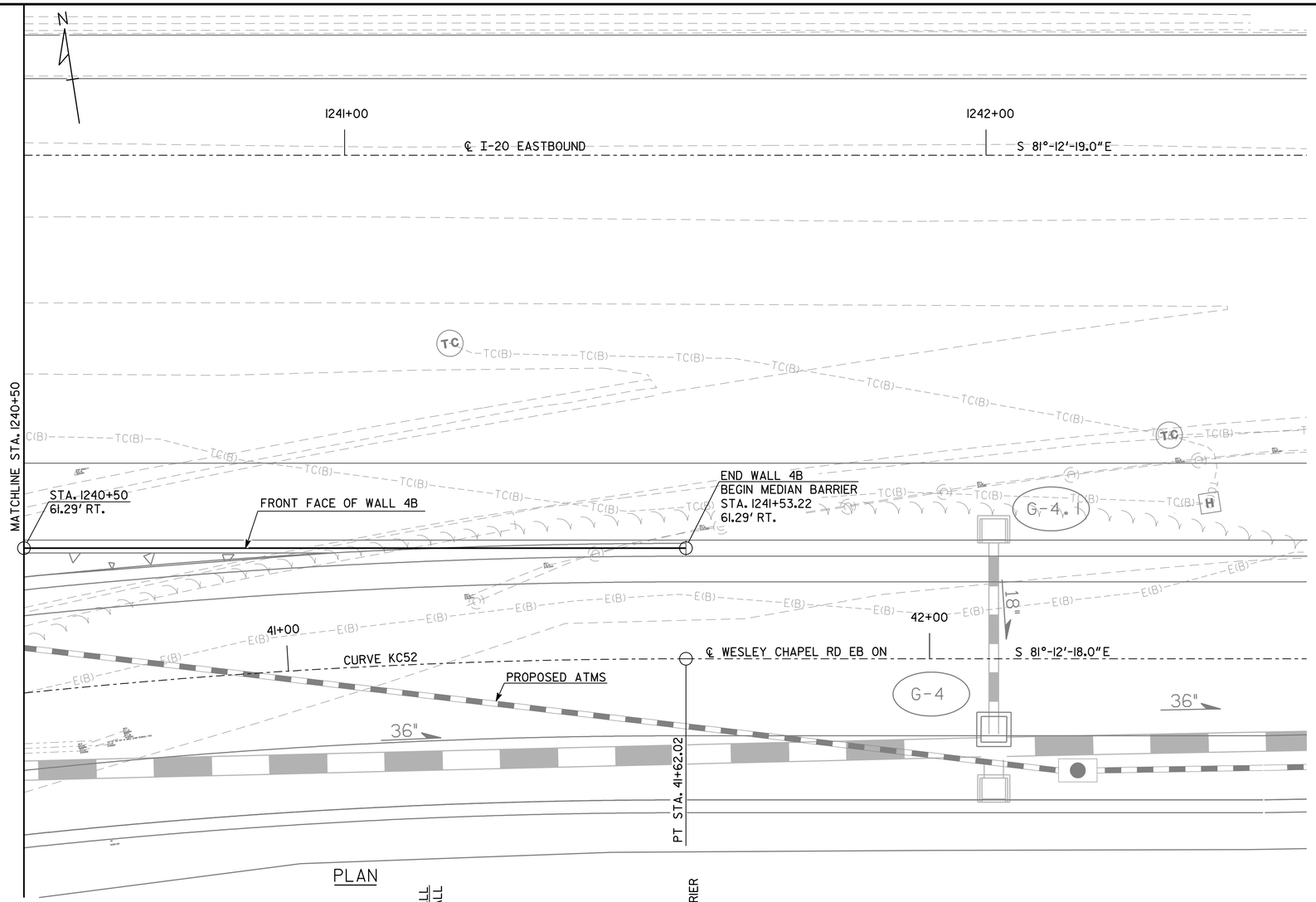

PLAN

PVI STA. 1240+50	PVI STA. 1241+00	PVI STA. 1241+50	PVI STA. 1242+00
EL. 913.41	EL. 913.83	EL. 914.25	EL. 914.71
+0.850%	+0.850%	+0.920%	

PROFILE GRADE DATA
I-20 EASTBOUND CD

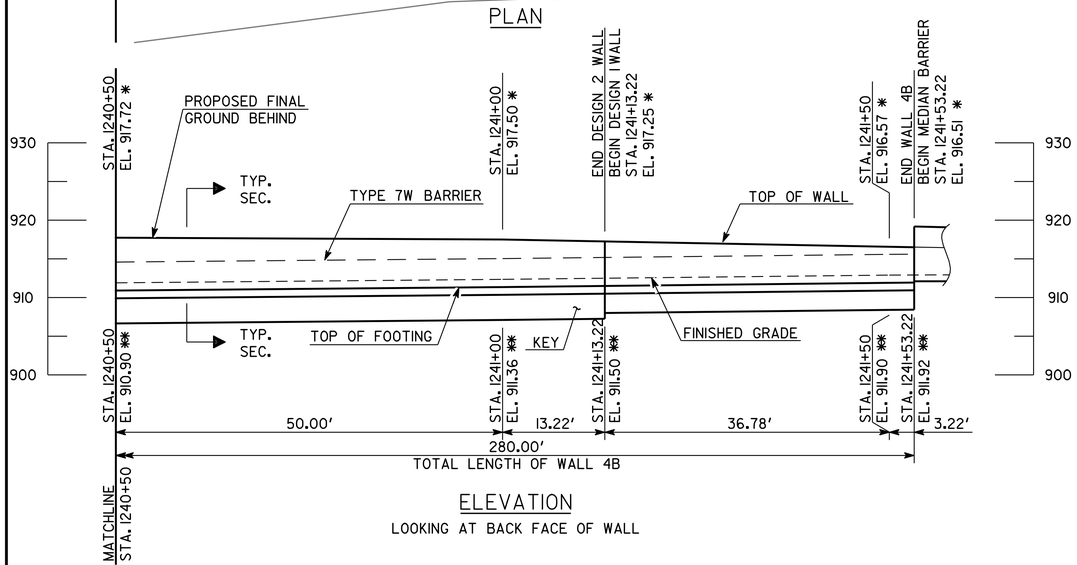

ELEVATION
LOOKING AT BACK FACE OF WALL

NOTES:
1. * ELEVATION OF TOP OF WALL AT BACK FACE, TYP.
2. ** ELEVATION AT TOP OF FOOTING, TYP.

WALL NO. 4B

THE LPA GROUP
A UNIT OF MICHAEL BAKER CORPORATION

THE LPA GROUP INCORPORATED
TRANSPORTATION CONSULTANTS
3995 ENGINEERING DRIVE
NORCROSS, GEORGIA 30092
(770) 263-9118

GEORGIA
DEPARTMENT OF TRANSPORTATION
ENGINEERING DIVISION-OFFICE OF BRIDGES AND STRUCTURES

WALL PLAN AND ELEVATION - CIP
I-20 CD LANES
DEKALB COUNTY 0009542

SCALE: 1" = 10'-0" DECEMBER 2011

DRAWING NO. 31-15
WALL SHEET 2 OF 2

REVISIONS | DATE | BY

DESIGNED BSB | CHECKED ANZ | REVIEWED WEI/WMD
DRAWN BSB | DESIGN GROUP AWB | APPROVED BFR

10/1/2013 7:17:26 AM Y:\Roadways\123300\Walls\final\W4B-02.dgn