RELEASED FOR CONSTRUCTION: 12/05/11

STATE	PROJECT NUMBER	SHEET NO.	TOTAL SHEETS
GA.	0009542	455	759

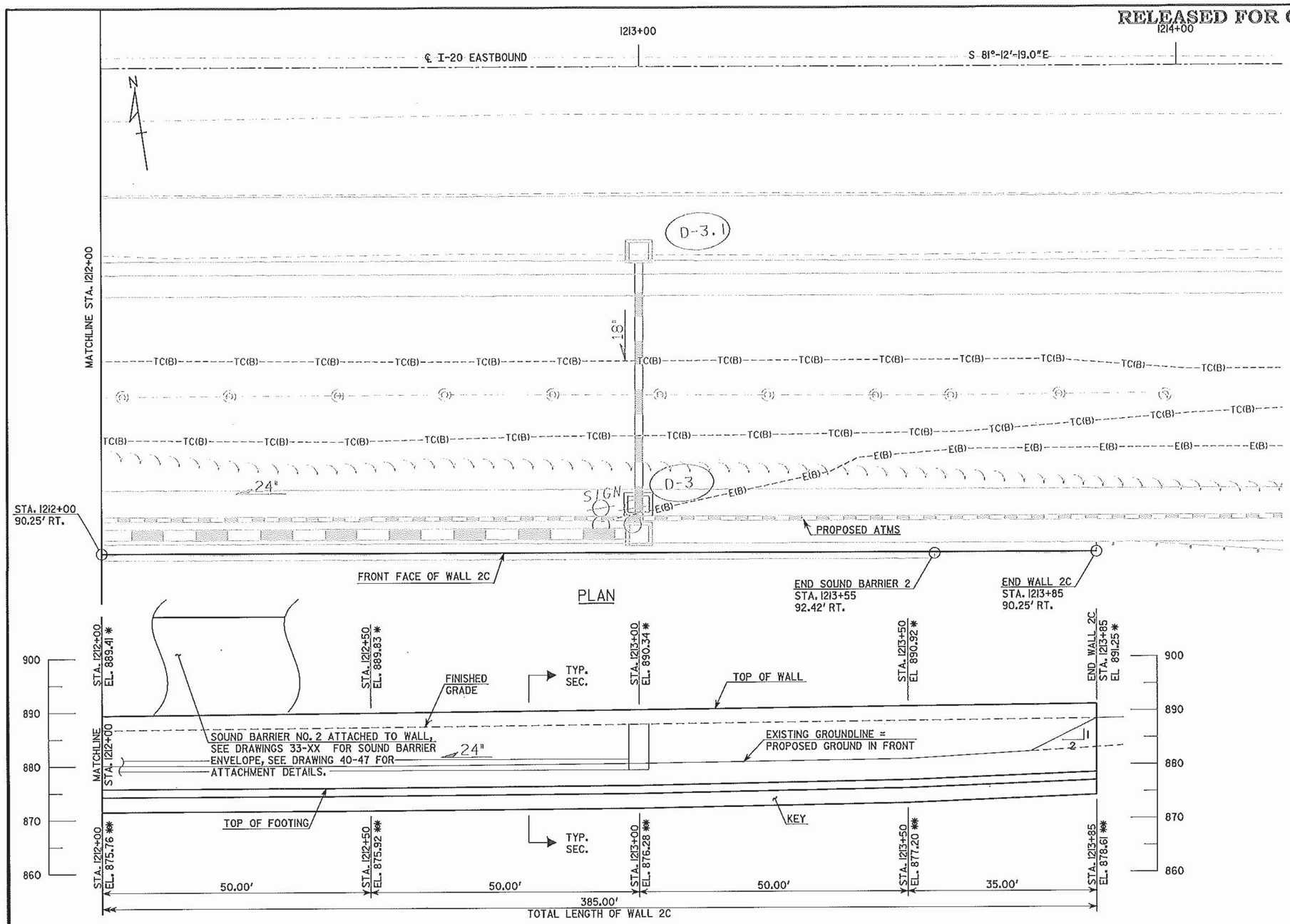

PVI STA. 1212+00 EL. 888.87	PVI STA. 1212+50 EL. 889.35	PVI STA. 1213+00 EL. 889.85	PVI STA. 1213+50 EL. 890.39	PVI STA. 1214+00 EL. 890.93
+0.950%	+1.080%	+1.070%	+1.070%	

PROFILE GRADE DATA
I-20 EASTBOUND CD

NOTES:
1. * ELEVATION OF TOP OF WALL AT BACK FACE, TYP.
2. ** ELEVATION AT TOP OF FOOTING, TYP.

WALL NO. 2C

THE LPA GROUP
A UNIT OF MICHAEL BAKER CORPORATION

THE LPA GROUP INCORPORATED
TRANSPORTATION CONSULTANTS
3595 ENGINEERING DRIVE
NORCROSS, GEORGIA 30092
(770) 263-9118

GEORGIA
DEPARTMENT OF TRANSPORTATION
ENGINEERING DIVISION-OFFICE OF BRIDGES AND STRUCTURES

WALL PLAN AND ELEVATION - CIP
I-20 CD LANES
DEKALB COUNTY 0009542

SCALE: 1" = 10'-0" DECEMBER 2011

DESIGNED BSB CHECKED ANZ REVIEWED WEI/WMD
DRAWN BSB DESIGN GROUP AWB APPROVED BFR

DRAWING NO. 31-10
WALL SHEET 2 OF 2

REVISIONS BY DATE

12/21/2011 10:24:29 AM R:\123300\Walls\final\W2C-02.dgn