RELEASED FOR CONSTRUCTION: 12/05/11

STATE	PROJECT NUMBER	SHEET NO.	TOTAL SHEETS
GA.	0009542	451	759

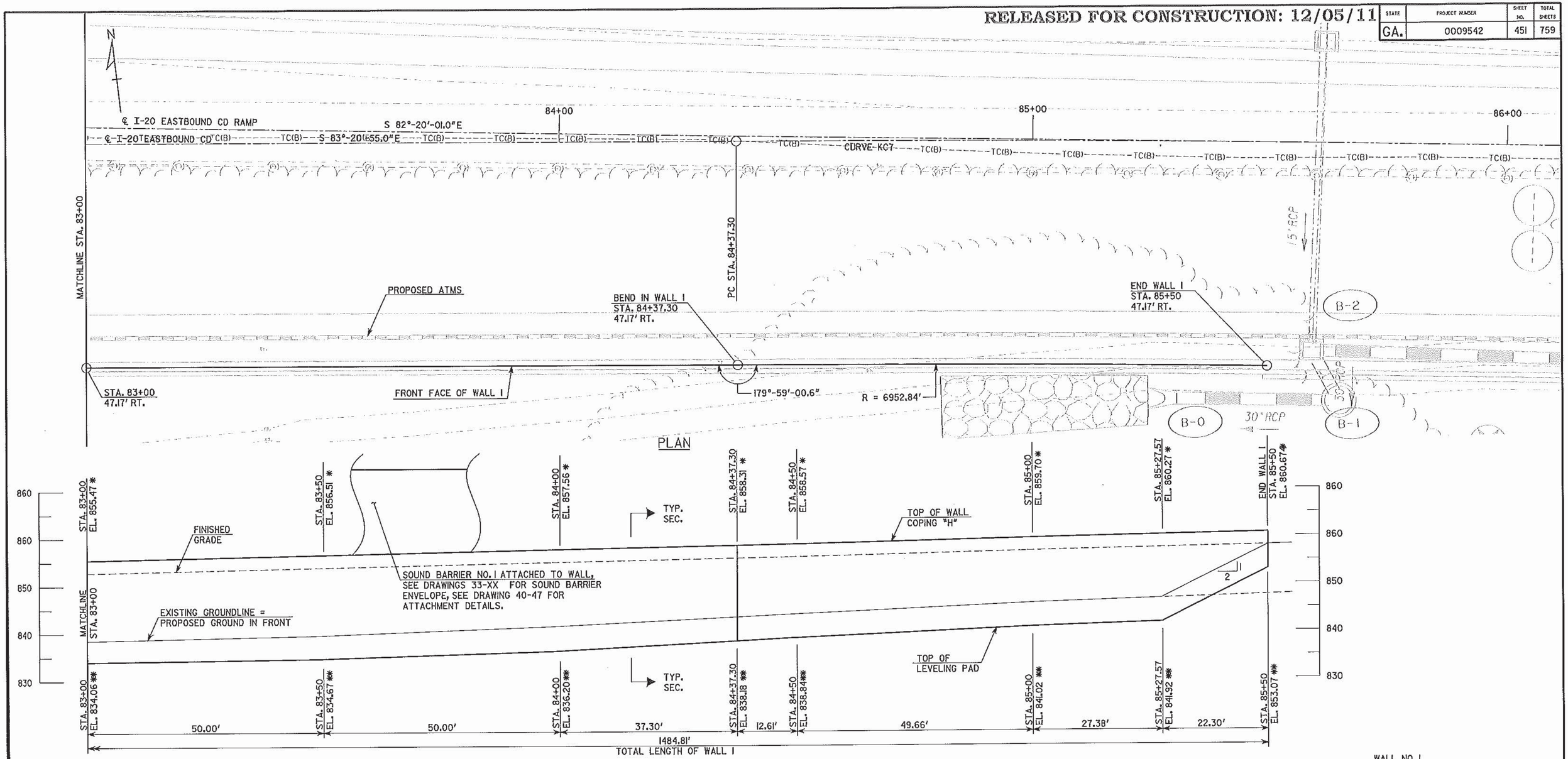

WALL NO. I

HORIZONTAL CURVE DATA

CURVE KC7
P.I. STA. 85+59.60
Δ = 2°-00'-07"
D = 0°-49'-07"
R = 7000.00'
T = 122.30'
L = 244.58'

PVI STA. 83+00 EL. 855.52	PVI STA. 83+50 EL. 856.57	PVI STA. 84+00 EL. 857.57	PVI STA. 84+50 EL. 858.57	PVI STA. 85+00 EL. 859.61	PVI STA. 85+50 EL. 855.52
+2.090%	+2.010%	+2.010%	+2.070%	+1.980%	

PROFILE GRADE DATA
I-20 EASTBOUND CD

NOTES:
1. * ELEVATION OF TOP OF WALL AT BACK FACE, TYP.
2. ** ELEVATION AT TOP OF LEVELING PAD, TYP.

DRAWING NO. 31-06
WALL SHEET 6 OF 6

BY	REVISIONS	DATE

THE LPA GROUP
A UNIT OF MICHAEL BAKER CORPORATION

THE LPA GROUP INCORPORATED
TRANSPORTATION CONSULTANTS
3535 ENGINEERING DRIVE
NORCROSS, GEORGIA 30092
(770) 263-9118

GEORGIA
DEPARTMENT OF TRANSPORTATION
ENGINEERING DIVISION-OFFICE OF BRIDGES AND STRUCTURES

WALL PLAN AND ELEVATION - MSE
I-20 CD LANES
DEKALB COUNTY 0009542

SCALE: 1" = 10'-0" DECEMBER 2011

DESIGNED BSB | CHECKED ANZ | REVIEWED WEI/WMD
DRAWN BSB | DESIGN GROUP AWB | APPROVED BFR

12/21/2011 10:24:06 AM R:\123300\Walls\final\W1-06.dgn