RELEASED FOR CONSTRUCTION: 12/05/11

STATE	PROJECT NUMBER	SHEET NO.	TOTAL SHEETS
GA.	0009542	450	759

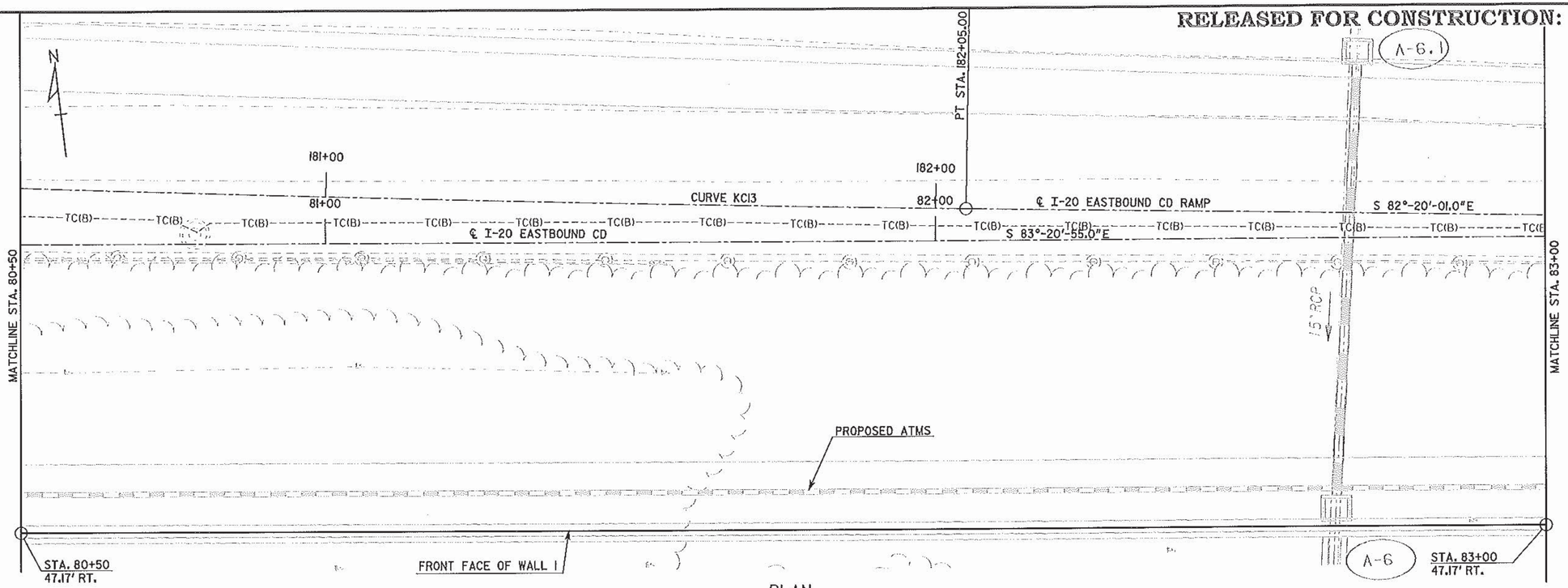

PLAN

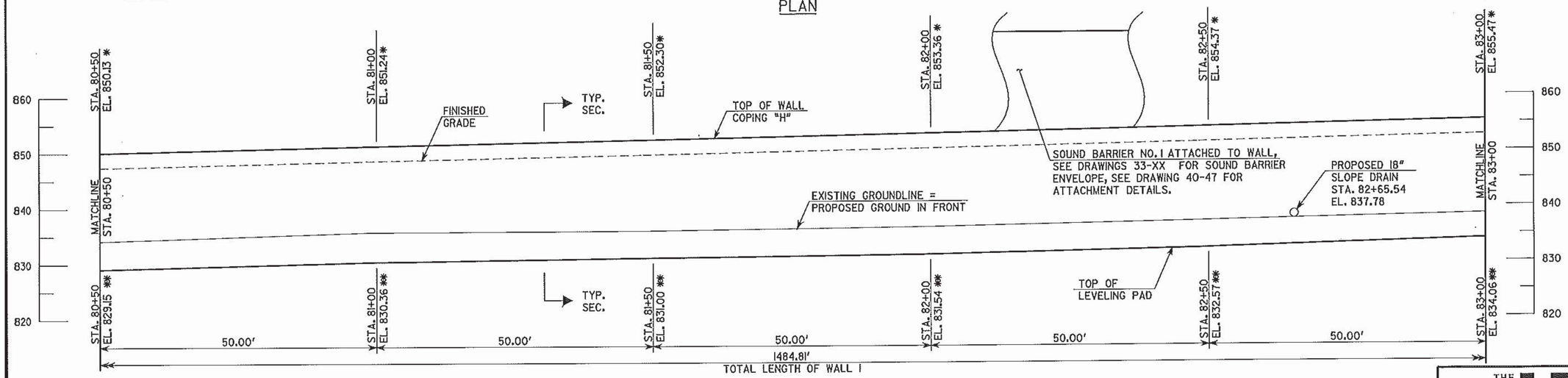

ELEVATION

LOOKING AT FRONT FACE OF WALL

PVI STA. 80+50 EL. 850.44	PVI STA. 81+00 EL. 851.47	PVI STA. 81+50 EL. 852.56	PVI STA. 82+00 EL. 853.54	PVI STA. 82+50 EL. 854.51	PVI STA. 83+00 EL. 855.52
+2.060%	+2.180%	+1.950%	+1.940%	+2.020%	

PROFILE GRADE DATA
I-20 EASTBOUND CD

NOTES:
1. * ELEVATION OF TOP OF WALL AT BACK FACE, TYP.
2. ** ELEVATION AT TOP OF LEVELING PAD, TYP.

DRAWING NO.	REVISIONS	DATE	BY
31-05			
WALL SHEET 5 OF 6			

THE LPA GROUP
A UNIT OF MICHAEL BAKER CORPORATION

THE LPA GROUP INCORPORATED
TRANSPORTATION CONSULTANTS
3595 ENGINEERING DRIVE
NORCROSS, GEORGIA 30092
(770) 283-9118

GEORGIA
DEPARTMENT OF TRANSPORTATION
ENGINEERING DIVISION-OFFICE OF BRIDGES AND STRUCTURES

WALL PLAN AND ELEVATION - MSE
I-20 CD LANES
DEKALB COUNTY 0009542

SCALE: 1" = 10'-0" DECEMBER 2011

DESIGNED BSB | CHECKED ANZ | REVIEWED WEI/WMD
DRAWN BSB | DESIGN GROUP AWB | APPROVED BFR

12/21/2011 10:23:45 AM R:\123300\Walls\final\W1-05.dgn