RELEASED FOR CONSTRUCTION - 12/05/11

NOTES:

1. 2"C-2#8,1#6G. (CKT AA)
2. REMOVE/ABANDON EXISTING CABLE, CONDUIT, PULLBOXES & EJB AS NECESSARY. CONDUIT TO EACH TOWER COMES DIRECTLY FROM SERVICE POINT.
3. 2" DIRECTIONAL BORE.
4. 2"C-2#8,1#6G (CKT AA), 2#6 (CKT AB).
5. PLACE NEW EJB ON EXISTING CONDUIT RUN OF CKT AB. SPLICE CKT AB IN JB AND RUN CONDUIT W/ CABLE (2"C-2#8,1#6G, CKT AA) TO TOWER 6.
6. EXISTING CONDUIT/CABLE TO REMAIN.

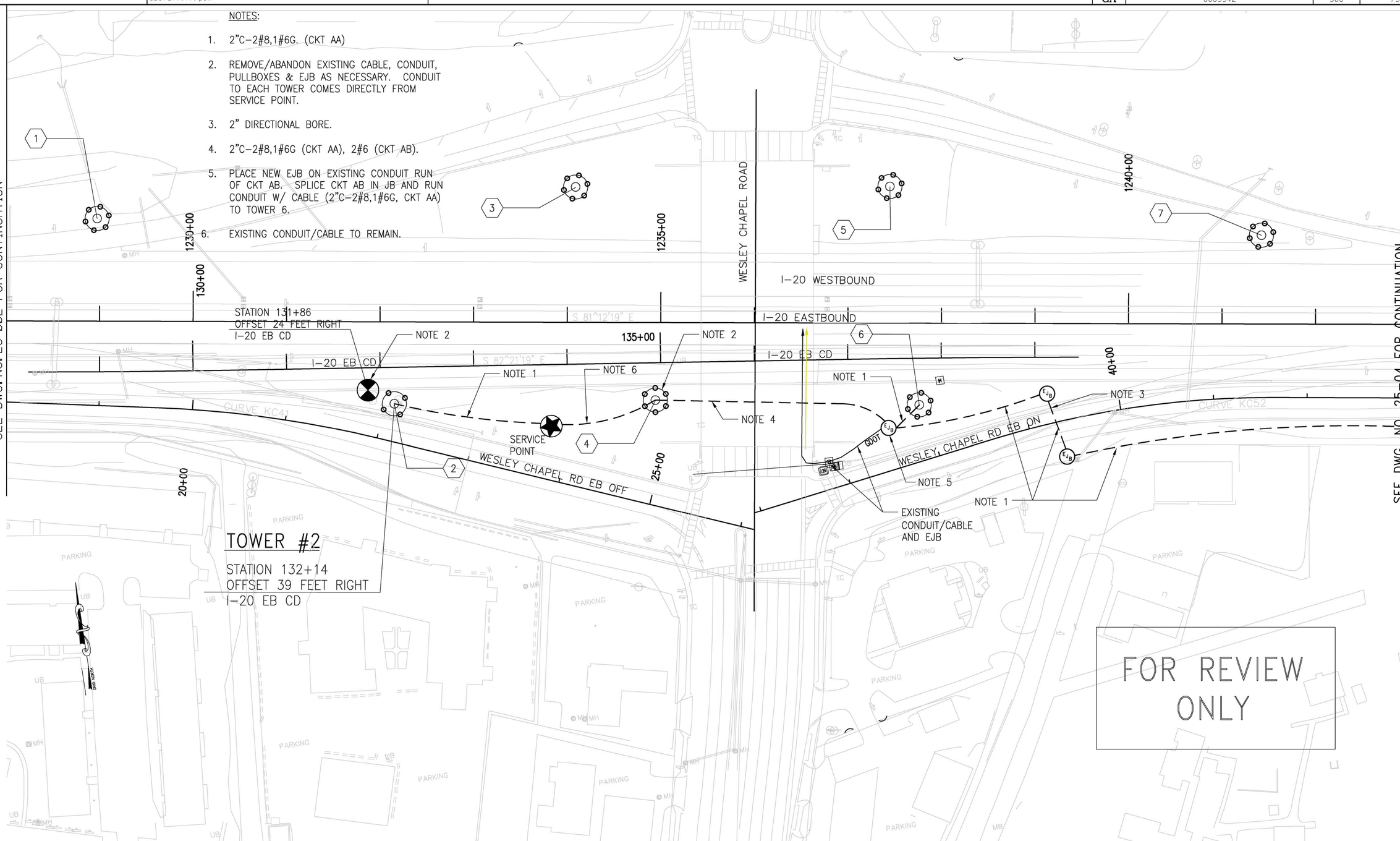

© 2011
ATLANTA CONSULTING ENGINEERS, INC.
ALL RIGHTS RESERVED

THESE CONSTRUCTION DOCUMENTS AND PERMITTED REPRODUCTIONS, IN WHOLE OR IN PART, ARE INSTRUMENTS OF SERVICE AND ARE THE SOLE PROPERTY OF ATLANTA CONSULTING ENGINEERS, INC. UNLESS OTHERWISE AGREED TO, THEY SHALL NOT BE REPRODUCED OR CONVEYED IN ANY MANNER NOR ARE THEY TO BE USED FOR ANY OTHER PROJECTS OTHER THAN THAT SPECIFICALLY INDICATED HEREIN WITHOUT WRITTEN PERMISSION FROM AND DUE COMPENSATION TO ATLANTA CONSULTING ENGINEERS, INC.

ATLANTA CONSULTING ENGINEERS
500 SUN VALLEY DRIVE
UNIT G2
ROSWELL, GEORGIA 30076
bal@atlconsengrs.com
Tel: 678-205-2240
Fax: 678-205-2239

THE LPA GROUP
TRANSPORTATION CONSULTANTS
A UNIT OF MICHAEL BAKER CORPORATION
3595 ENGINEERING DRIVE
NORCROSS, GEORGIA 30092
(770) 263-9118

SCALE IN FEET
0 50 100 200

REVISION DATES		

STATE OF GEORGIA
DEPARTMENT OF TRANSPORTATION
OFFICE: INNOVATIVE PROGRAM DELIVERY

LIGHTING PLANS

LIGHTING PLAN

DRAWING No. 25-003

1/5/2009 GPLN