RELEASED FOR CONSTRUCTION - 12/05/11

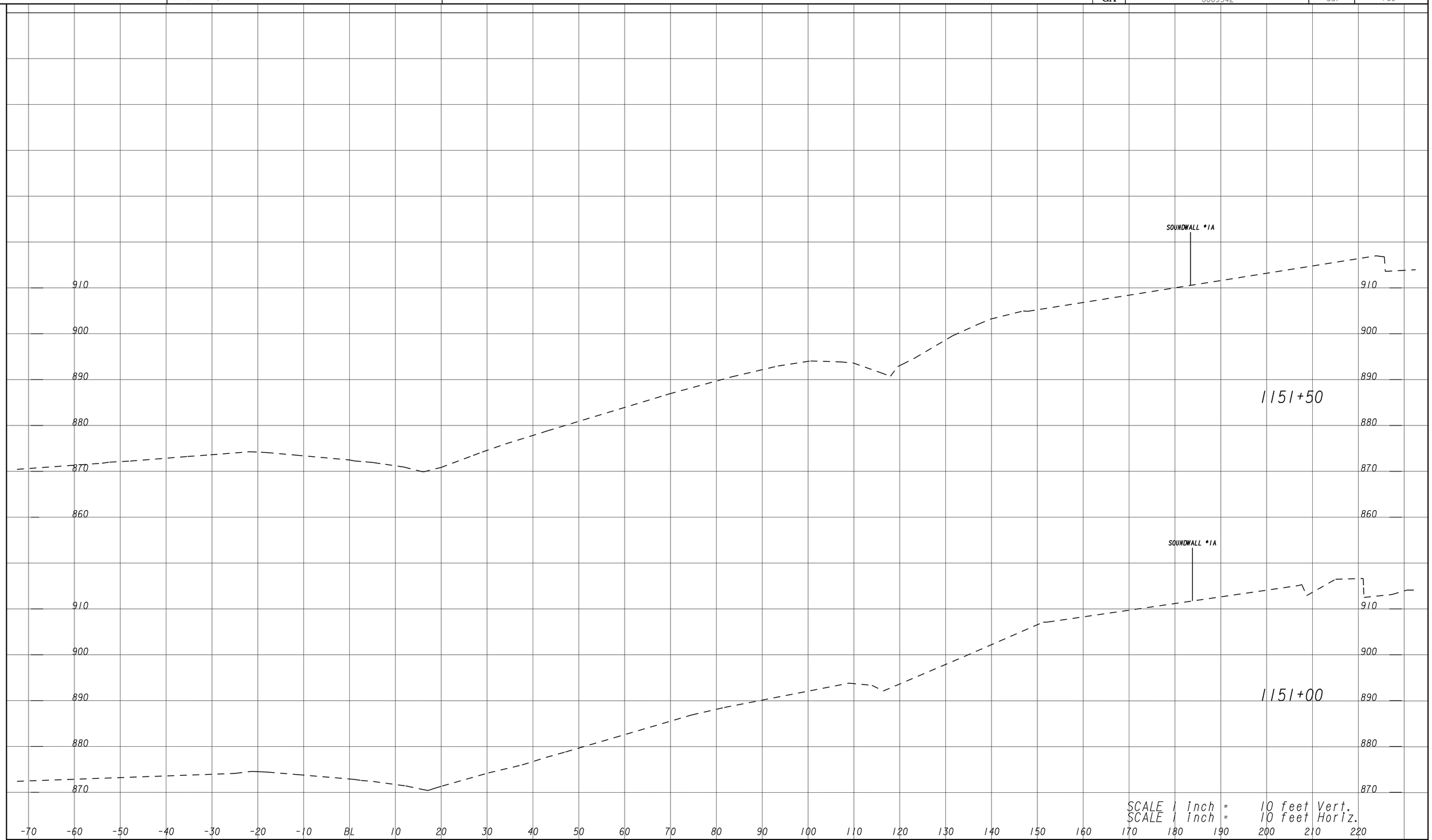

THE LPA GROUP
TRANSPORTATION CONSULTANTS
A UNIT OF MICHAEL BAKER CORPORATION
3595 ENGINEERING DRIVE
NORCROSS, GEORGIA 30092
(770) 263-9118

SCALE IN FEET
0 10 20 40

REVISION DATES

STATE OF GEORGIA
DEPARTMENT OF TRANSPORTATION
OFFICE: INNOVATIVE PROJECT DELIVERY

CROSS SECTIONS

I-20 EB RAMP TO I-285 SB

DRAWING No. 23-194

3/1/2007 SUXSEW