AS-BUILT PLANS - 08/30/13

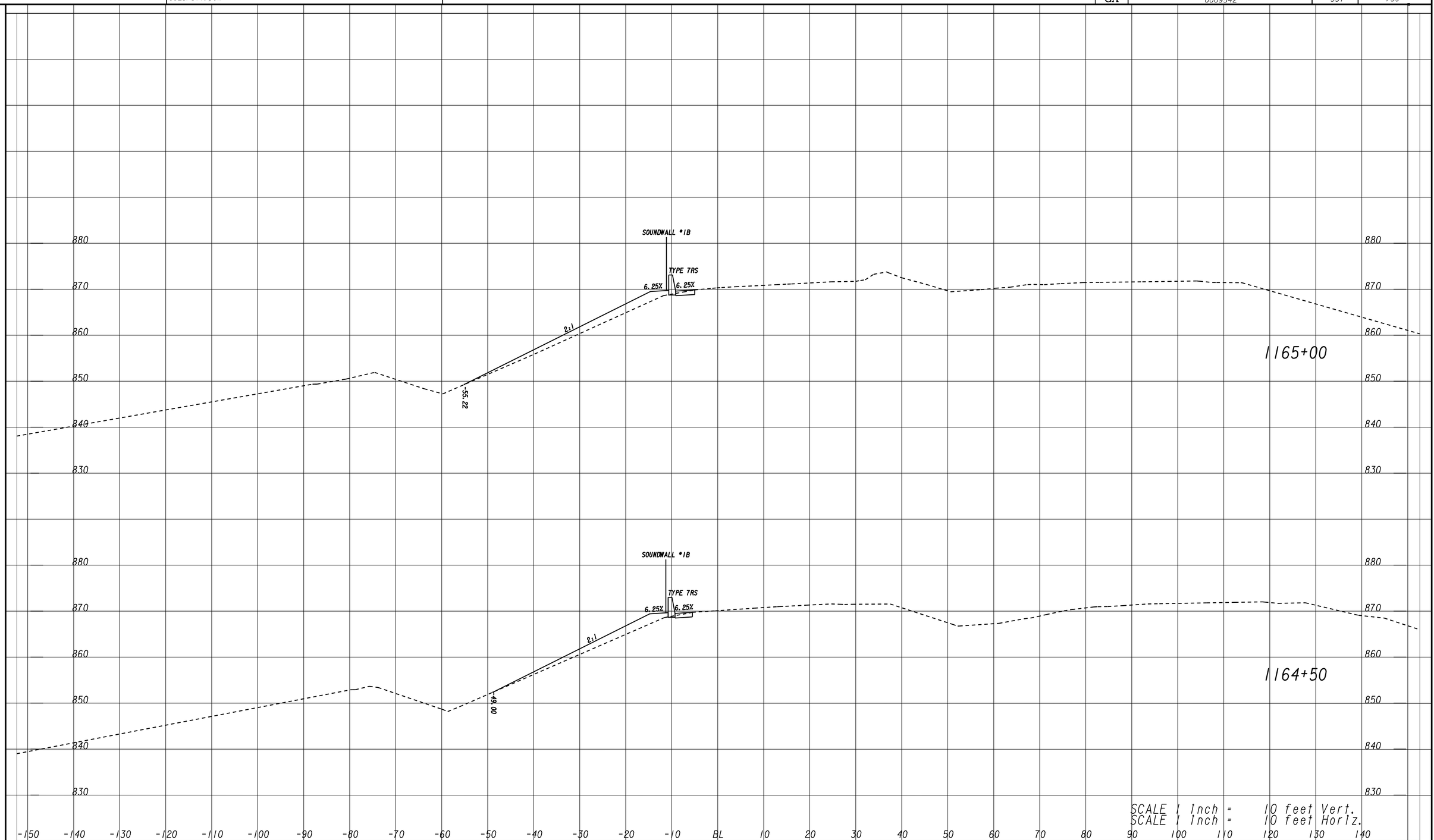

THE LPA GROUP
TRANSPORTATION CONSULTANTS
A UNIT OF MICHAEL BAKER CORPORATION
3595 ENGINEERING DRIVE
NORCROSS, GEORGIA 30092
(770) 263-9118

SCALE IN FEET
0 10 20 40

REVISION DATES

STATE OF GEORGIA
DEPARTMENT OF TRANSPORTATION
OFFICE: INNOVATIVE PROJECT DELIVERY

CROSS SECTIONS

I-285 SB RAMP TO I-20 WB

DRAWING No. 23-188

3/1/2007 SUXSEW