| STATE | PROJECT NUMBER | SHEET NO. | TOTAL SHEETS |
|---|---|---|---|
| GA | 0009542 | 171 | 759 |

AS-BUILT PLANS - 08/30/13

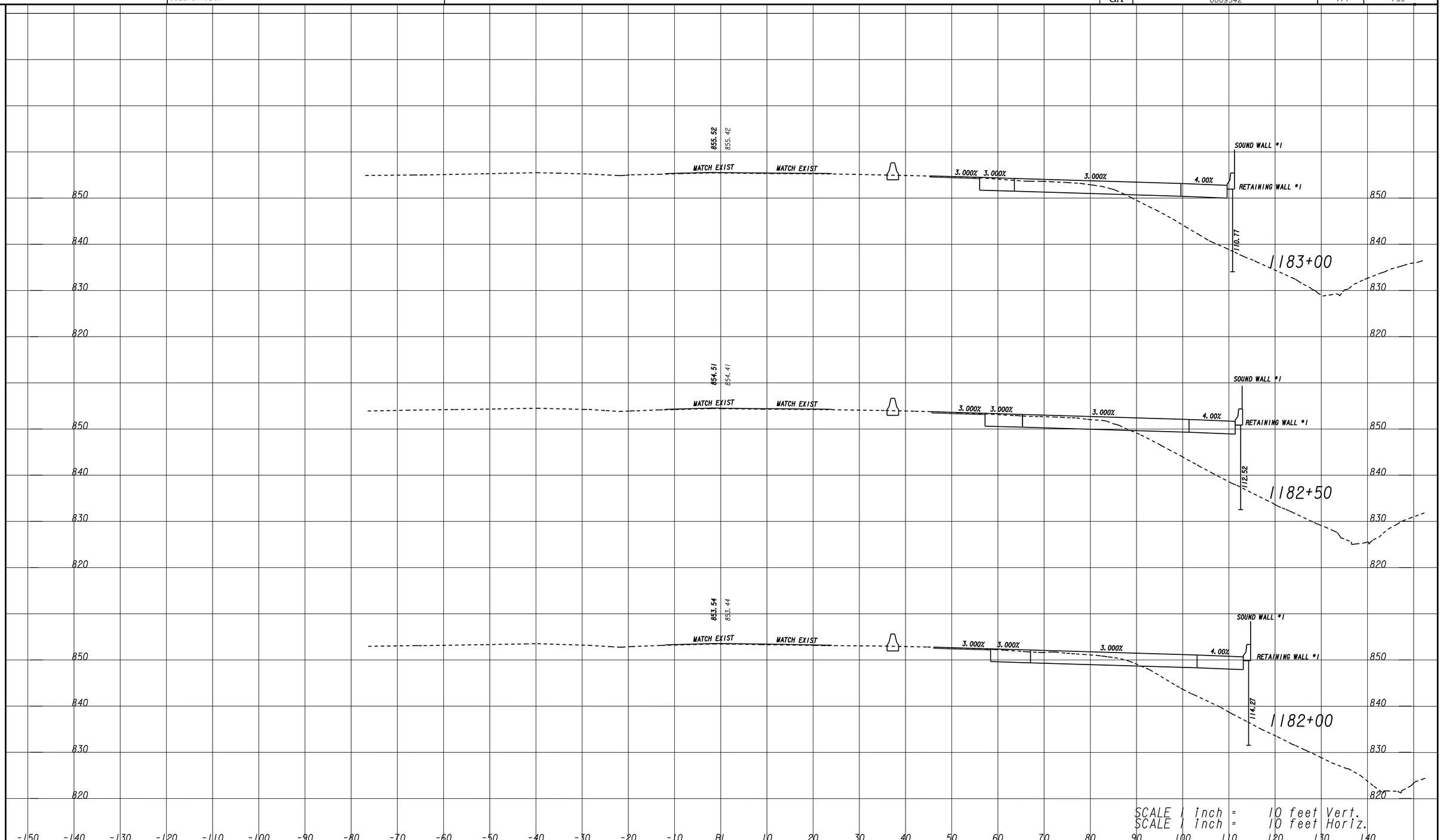


THE LPA GROUP
TRANSPORTATION CONSULTANTS
A UNIT OF MICHAEL BAKER CORPORATION
3595 ENGINEERING DRIVE
NORCROSS, GEORGIA 30092
(770) 263-9118

SCALE IN FEET
0 10 20 40

REVISION DATES

STATE OF GEORGIA
DEPARTMENT OF TRANSPORTATION
OFFICE: INNOVATIVE PROJECT DELIVERY

# CROSS SECTIONS

I-20 EASTBOUND CD LANES
I-285 TO PANOLA ROAD

DRAWING No. 23-028

3/1/2007 SUXSEW