RELEASED FOR CONSTRUCTION - 12/05/11

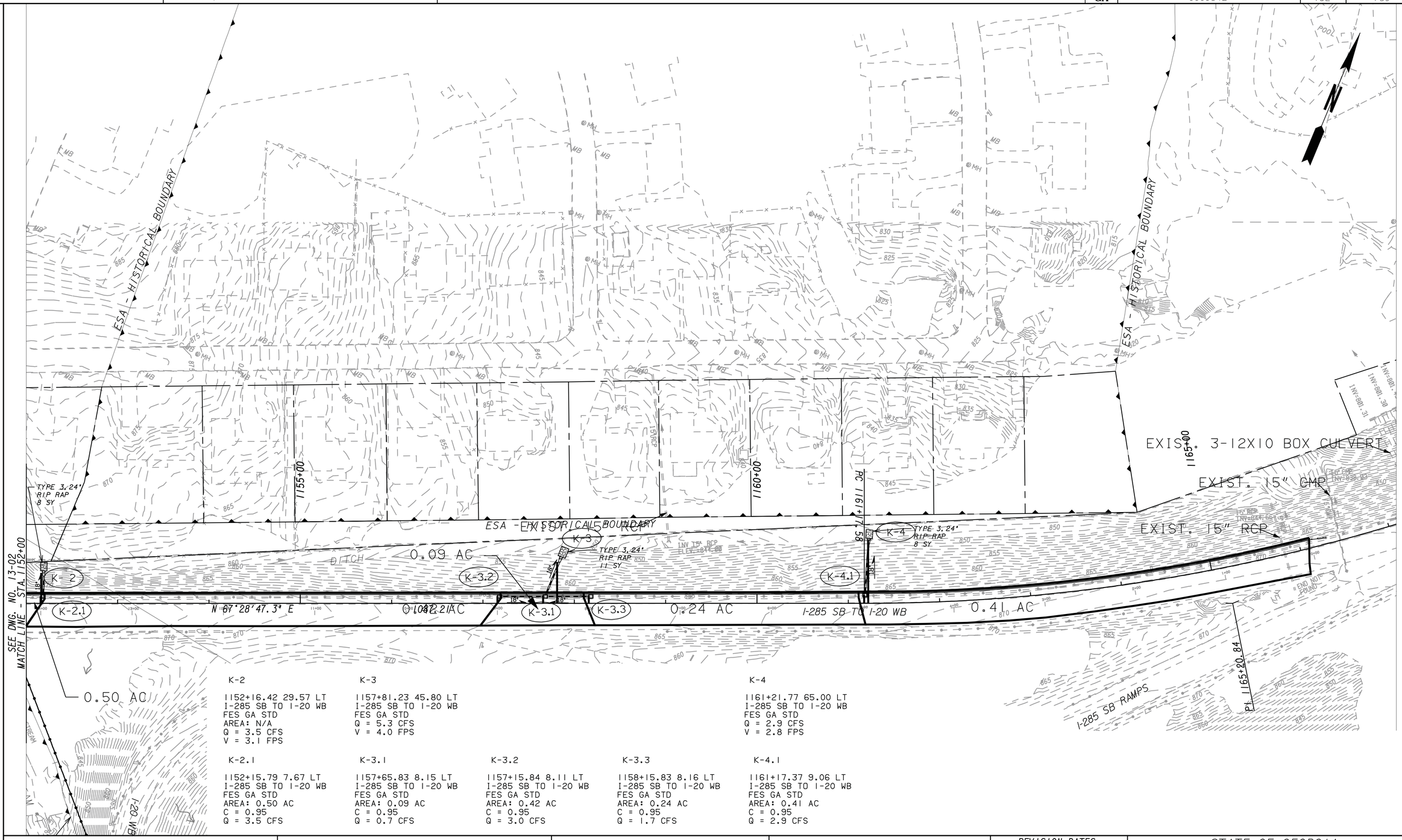

K-2
1152+16.42 29.57 LT
I-285 SB TO I-20 WB
FES GA STD
AREA: N/A
Q = 3.5 CFS
V = 3.1 FPS

K-3
1157+81.23 45.80 LT
I-285 SB TO I-20 WB
FES GA STD
Q = 5.3 CFS
V = 4.0 FPS

K-4
1161+21.77 65.00 LT
I-285 SB TO I-20 WB
FES GA STD
Q = 2.9 CFS
V = 2.8 FPS

K-2.1
1152+15.79 7.67 LT
I-285 SB TO I-20 WB
FES GA STD
AREA: 0.50 AC
C = 0.95
Q = 3.5 CFS

K-3.1
1157+65.83 8.15 LT
I-285 SB TO I-20 WB
FES GA STD
AREA: 0.09 AC
C = 0.95
Q = 0.7 CFS

K-3.2
1157+15.84 8.11 LT
I-285 SB TO I-20 WB
FES GA STD
AREA: 0.42 AC
C = 0.95
Q = 3.0 CFS

K-3.3
1158+15.83 8.16 LT
I-285 SB TO I-20 WB
FES GA STD
AREA: 0.24 AC
C = 0.95
Q = 1.7 CFS

K-4.1
1161+17.37 9.06 LT
I-285 SB TO I-20 WB
FES GA STD
AREA: 0.41 AC
C = 0.95
Q = 2.9 CFS

THE LPA GROUP
TRANSPORTATION CONSULTANTS
A UNIT OF MICHAEL BAKER CORPORATION
3595 ENGINEERING DRIVE
NORCROSS, GEORGIA 30092
(770) 263-9118

SCALE IN FEET
0 50 100 200

REVISION DATES

STATE OF GEORGIA
DEPARTMENT OF TRANSPORTATION
OFFICE: INNOVATIVE PROGRAM DELIVERY

DRAINAGE AREA MAP

I-20 EASTBOUND CD LANES
I-285 TO PANOLA ROAD

DRAWING No. 21-019