AS-BUILT PLANS - 08/30/13

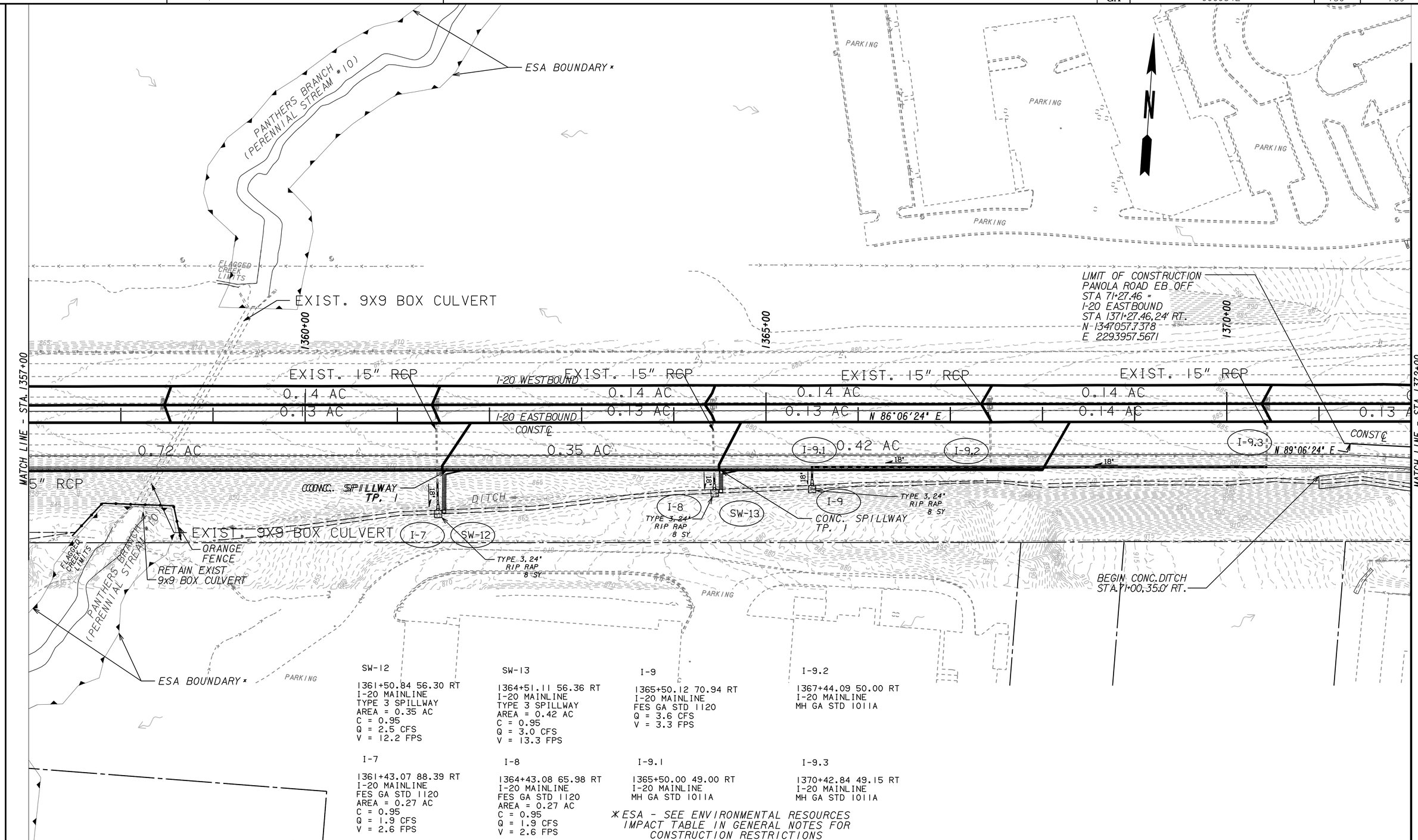

SW-12
1361+50.84 56.30 RT
I-20 MAINLINE
TYPE 3 SPILLWAY
AREA = 0.35 AC
C = 0.95
Q = 2.5 CFS
V = 12.2 FPS

SW-13
1364+51.11 56.36 RT
I-20 MAINLINE
TYPE 3 SPILLWAY
AREA = 0.42 AC
C = 0.95
Q = 3.0 CFS
V = 13.3 FPS

I-9
1365+50.12 70.94 RT
I-20 MAINLINE
FES GA STD 1120
Q = 3.6 CFS
V = 3.3 FPS

I-9.2
1367+44.09 50.00 RT
I-20 MAINLINE
MH GA STD 1011A

I-7
1361+43.07 88.39 RT
I-20 MAINLINE
FES GA STD 1120
AREA = 0.27 AC
C = 0.95
Q = 1.9 CFS
V = 2.6 FPS

I-8
1364+43.08 65.98 RT
I-20 MAINLINE
FES GA STD 1120
AREA = 0.27 AC
C = 0.95
Q = 1.9 CFS
V = 2.6 FPS

I-9.1
1365+50.00 49.00 RT
I-20 MAINLINE
MH GA STD 1011A

I-9.3
1370+42.84 49.15 RT
I-20 MAINLINE
MH GA STD 1011A

* ESA - SEE ENVIRONMENTAL RESOURCES IMPACT TABLE IN GENERAL NOTES FOR CONSTRUCTION RESTRICTIONS

THE LPA GROUP
TRANSPORTATION CONSULTANTS
A UNIT OF MICHAEL BAKER CORPORATION
3595 ENGINEERING DRIVE
NORCROSS, GEORGIA 30092
(770) 263-9118

SCALE IN FEET
0 50 100 200

REVISION DATES

STATE OF GEORGIA
DEPARTMENT OF TRANSPORTATION
OFFICE: INNOVATIVE PROGRAM DELIVERY

DRAINAGE AREA MAP

I-20 EASTBOUND CD LANES
I-285 TO PANOLA ROAD

DRAWING No. 21-017