RELEASED FOR CONSTRUCTION - 12/05/11

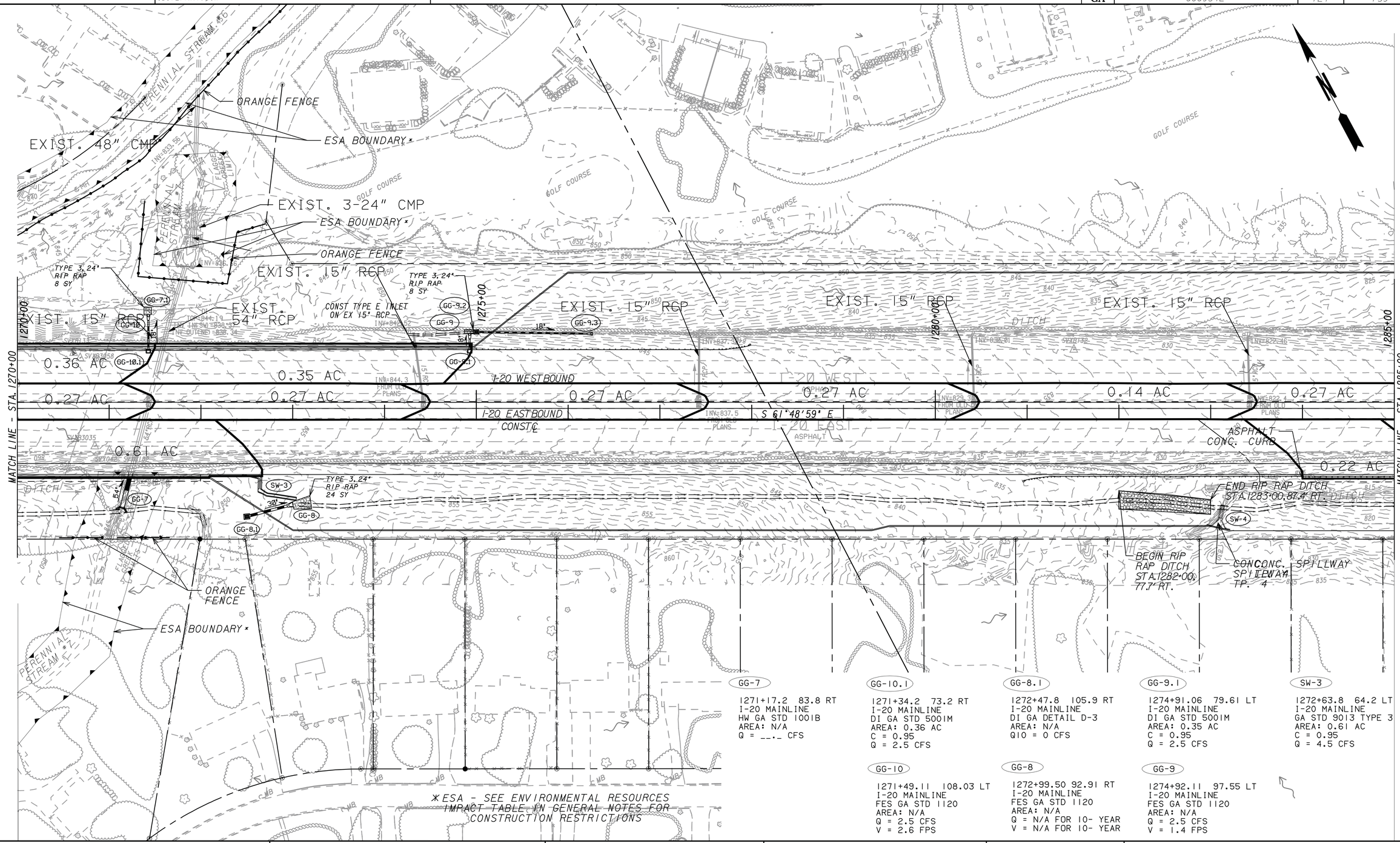

GG-7
1271+17.2 83.8 RT
I-20 MAINLINE
HW GA STD 1001B
AREA: N/A
Q = ___._ CFS

GG-10.1
1271+34.2 73.2 RT
I-20 MAINLINE
DI GA STD 5001M
AREA: 0.36 AC
C = 0.95
Q = 2.5 CFS

GG-8.1
1272+47.8 105.9 RT
I-20 MAINLINE
DI GA DETAIL D-3
AREA: N/A
Q10 = 0 CFS

GG-9.1
1274+91.06 79.61 LT
I-20 MAINLINE
DI GA STD 5001M
AREA: 0.35 AC
C = 0.95
Q = 2.5 CFS

SW-3
1272+63.8 64.2 LT
I-20 MAINLINE
GA STD 9013 TYPE 3
AREA: 0.61 AC
C = 0.95
Q = 4.5 CFS

GG-10
1271+49.11 108.03 LT
I-20 MAINLINE
FES GA STD 1120
AREA: N/A
Q = 2.5 CFS
V = 2.6 FPS

GG-8
1272+99.50 92.91 RT
I-20 MAINLINE
FES GA STD 1120
AREA: N/A
Q = N/A FOR 10- YEAR
V = N/A FOR 10- YEAR

GG-9
1274+92.11 97.55 LT
I-20 MAINLINE
FES GA STD 1120
AREA: N/A
Q = 2.5 CFS
V = 1.4 FPS

*ESA - SEE ENVIRONMENTAL RESOURCES IMPACT TABLE IN GENERAL NOTES FOR CONSTRUCTION RESTRICTIONS

THE LPA GROUP
TRANSPORTATION CONSULTANTS
A UNIT OF MICHAEL BAKER CORPORATION
3595 ENGINEERING DRIVE
NORCROSS, GEORGIA 30092
(770) 263-9118

SCALE IN FEET
0 50 100 200

REVISION DATES

STATE OF GEORGIA
DEPARTMENT OF TRANSPORTATION
OFFICE: INNOVATIVE PROGRAM DELIVERY

DRAINAGE AREA MAP

I-20 EASTBOUND CD LANES
I-285 TO PANOLA ROAD

DRAWING No. 21-011