RELEASED FOR CONSTRUCTION - 12/05/11

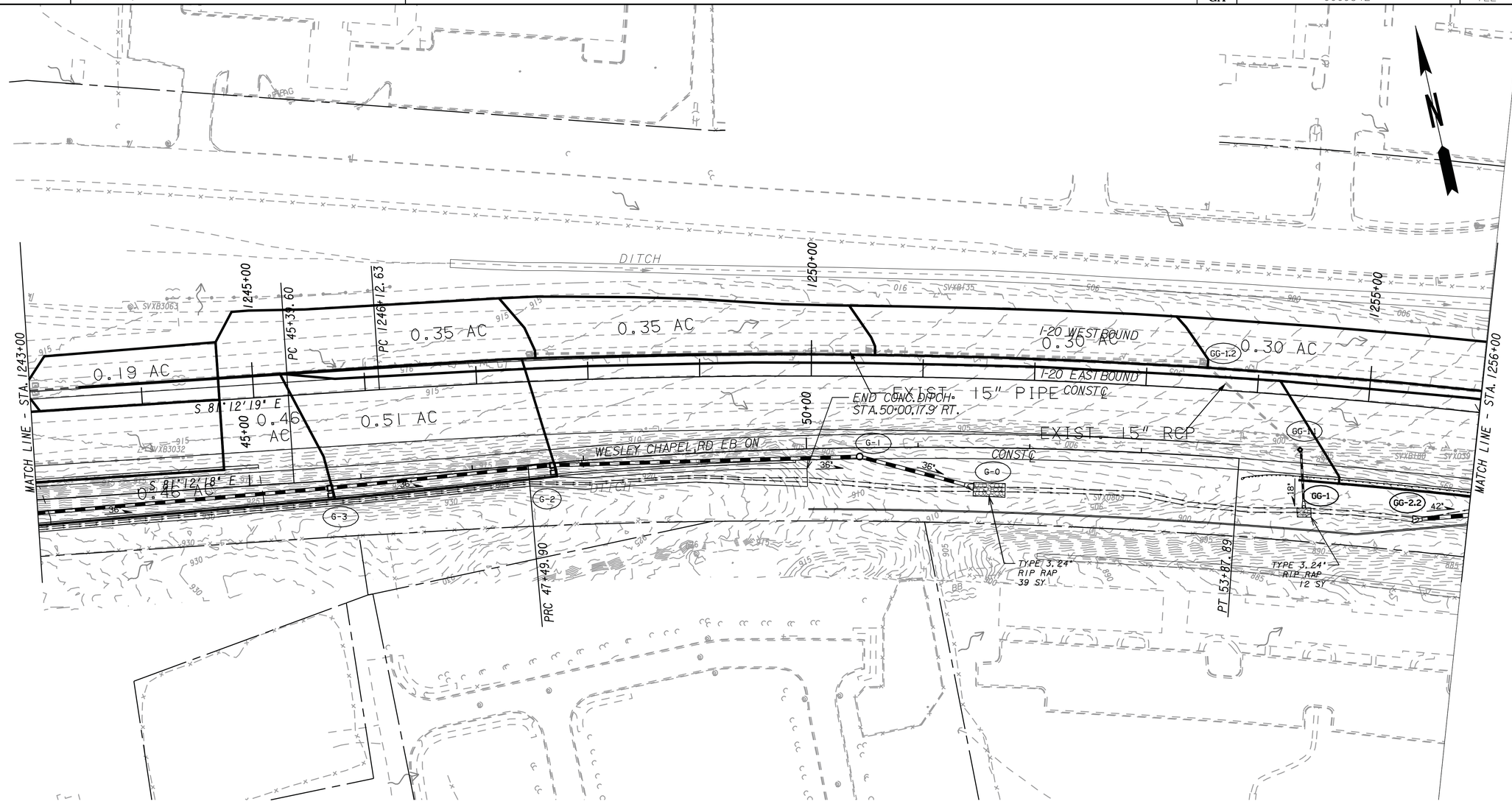

G-3

45+71.6 13.27 RT
WESLEY CHAPEL RD ON RAMP
DI MOD M-1 GA DETAIL D-36
AREA: 0.53 AC
C = 0.95
Q = 3.4 CFS

G-2

47+71.7 8.8 RT
WESLEY CHAPEL RD ON RAMP
DI MOD M-1 GA DETAIL D-36
AREA: N/A
C = 0.95
Q = 3.9 CFS

G-1

50+47.5 8.8 RT
WESLEY CHAPEL RD ON RAMP
MH GA STD 1011A
AREA: N/A

G-0

50+47.7 21.94 RT
WESLEY CHAPEL RD ON RAMP
FES GA STD 1120
AREA: N/A
Q = 41.2 CFS
V = 13.0 FPS

GG-1.1

1254+41.85 48.58 RT
I-20 MAINLINE
DI GA STD 9031U
AREA: N/A

GG-1.2

1253+50 23.8 LT
I-20 MAINLINE
EXISTING 5001M
AREA: 1.0 AC
C = 0.95
Q = 7.3 CFS

GG-1

1254+45.95 93.31 RT
I-20 MAINLINE
FES GA STD 1120
AREA: N/A
Q = 7.3 CFS
V = 11.5 FPS

G-2.2

1256+03.93 91.43 RT
I-20 MAINLINE
FES GA STD 1120
Q(ft) = 62.4 CFS

THE LPA GROUP
TRANSPORTATION CONSULTANTS
A UNIT OF MICHAEL BAKER CORPORATION
3595 ENGINEERING DRIVE
NORCROSS, GEORGIA 30092
(770) 263-9118

SCALE IN FEET
0 50 100 200

REVISION DATES

STATE OF GEORGIA
DEPARTMENT OF TRANSPORTATION
OFFICE: INNOVATIVE PROGRAM DELIVERY

DRAINAGE AREA MAP

I-20 EASTBOUND CD LANES
I-285 TO PANOLA ROAD

DRAWING No. 21-009