AS-BUILT PLANS - 08/30/13

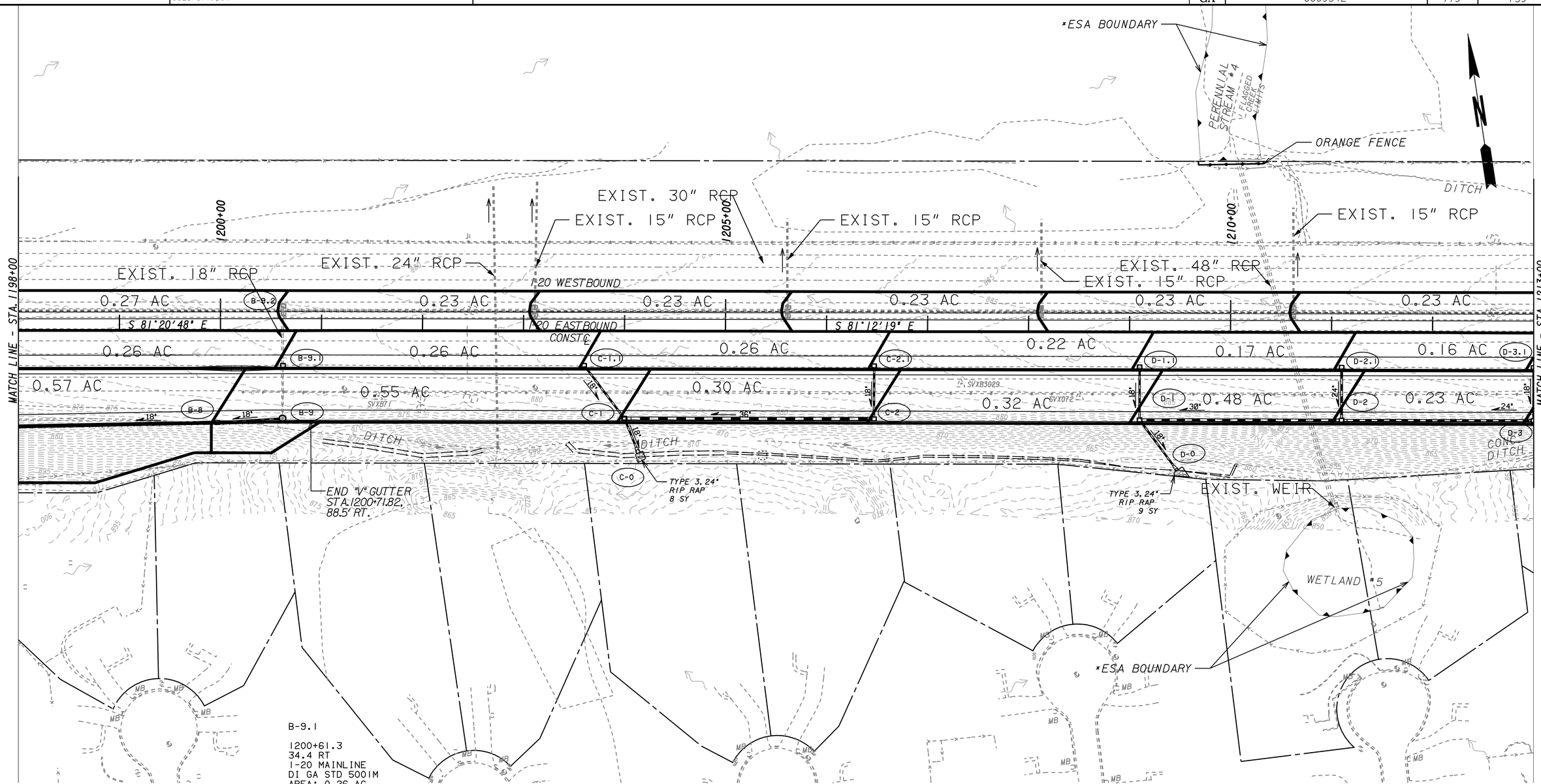

B-8

1199+96.9
91.45 RT
I-20 MAINLINE
V INLET GA
DETAIL D-33
AREA: 0.55 AC
C = 0.89
Q = 3.9 CFS

B-9

1200+61.2 86.9 RT
I-20 MAINLINE
MH GA STD 1011A
AREA: N/A

C-0

1203+71.0 116.0 RT
I-20 MAINLINE
FES GA STD 1120
AREA: N/A

B-9.1

1200+61.3
34.4 RT
I-20 MAINLINE
DI GA STD 5001M
AREA: 0.26 AC
C = 0.95
Q = 1.9 CFS

B-9.2

1200+62.4
19.0 LT
I-20 MAINLINE
EXISTING M-2 INLET
AREA: 0.23 AC
C = 0.95
Q = 1.8 CFS

C-1

1204+00.0
86.9 RT
I-20 MAINLINE
DI GA STD 5001M
W/ WEIR WALL
AREA: 0.30 AC
C = 0.95
Q = 2.2 CFS

C-1.1

1203+60.0
34.4 RT
I-20 MAINLINE
DI GA STD 5001M
AREA: 0.26 AC
C = 0.95
Q = 1.8 CFS

C-2

1206+47.1
86.9 RT
I-20 MAINLINE
DI GA STD 5001M
AREA: 0.32 AC
C = 0.95
Q = 2.3 CFS

C-2.1

1206+47.1
34.4 RT
I-20 MAINLINE
DI GA STD 5001M
AREA: 0.22 AC
C = 0.95
Q = 1.8 CFS

D-0

1209+40.0
127.2 RT
I-20 MAINLINE
FES GA STD 1120
AREA: N/A
V = 20.8 FPS

D-1

1209+10.01
86.87 RT
I-20 MAINLINE
DI GA STD DETAIL D-36
W/ WEIR WALL
AREA: 0.24 AC
C = 0.95
Q = 1.8 CFS

D-1.1

1209+10.0
34.4 RT
I-20 MAINLINE
DI GA STD 5001M
AREA: 0.17 AC
C = 0.95
Q = 1.2 CFS

D-2

1211+10.0
86.9 RT
I-20 MAINLINE
DI GA STD DETAIL D-36
AREA: 0.23 AC
C = 0.95
Q = 1.8 CFS

D-2.1

1211+10.0
34.4 RT
I-20 MAINLINE
DI GA STD 5001M
AREA: 0.16 AC
C = 0.95
Q = 1.2 CFS

THE LPA GROUP
TRANSPORTATION CONSULTANTS
A UNIT OF MICHAEL BAKER CORPORATION
3595 ENGINEERING DRIVE
NORCROSS, GEORGIA 30092
(770) 263-9118

SCALE IN FEET
0 50 100 200

REVISION DATES

STATE OF GEORGIA
DEPARTMENT OF TRANSPORTATION
OFFICE: INNOVATIVE PROGRAM DELIVERY

DRAINAGE AREA MAP

I-20 EASTBOUND CD LANES
I-285 TO PANOLA ROAD

DRAWING No. 21-006

1/5/2009 GPLN