RELEASED FOR CONSTRUCTION - 12/05/11

K-1

1147+02.02 20.22 LT
I-285 SB TO I-20 WB (RAMP)
FES GA STD 1120
AREA: 4.87 AC
Q = 21.2 CFS

K-0

1147+22.22 19.41 LT
I-285 SB TO I-20 WB (RAMP)
FES GA STD 1120
AREA: N/A
V = ___ FPS

K-2.1

1152+15.80 7.67 LT
I-285 SB TO I-20 WB (RAMP)
DI GA STD 5001M
AREA: 0.50 AC
C = 0.95
Q = 3.5 CFS

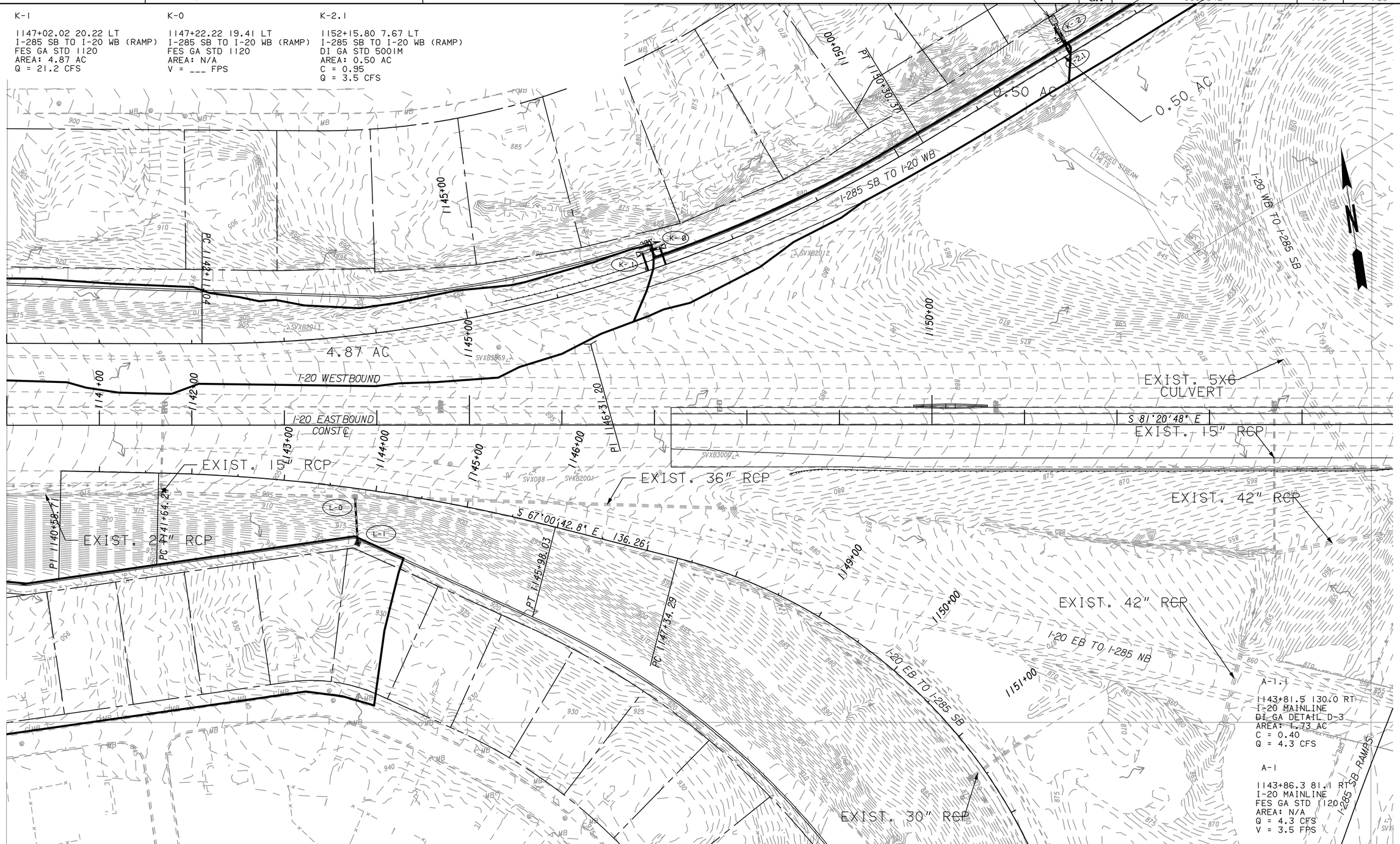


THE LPA GROUP
TRANSPORTATION CONSULTANTS
A UNIT OF MICHAEL BAKER CORPORATION
3595 ENGINEERING DRIVE
NORCROSS, GEORGIA 30092
(770) 263-9118

SCALE IN FEET
0 50 100 200

REVISION DATES

STATE OF GEORGIA
DEPARTMENT OF TRANSPORTATION
OFFICE: INNOVATIVE PROGRAM DELIVERY

# DRAINAGE AREA MAP

I-20 EASTBOUND CD LANES
I-285 TO PANOLA ROAD

DRAWING No. 21-002