STATE	PROJECT NUMBER	SHEET NO.	TOTAL SHEETS
GA	0009542	49	759

RELEASED FOR CONSTRUCTION - 12/05/11

Curve Data	Curve Data
CURVE KC50	CURVE KC30
PI STA = 78+27.25	PI STA = 1378+23.86
PI N = 1347069.9325	PI N = 1347128.9683
PI E = 2294739.5690	PI E = 2294650.7298
Δ = 16°36'10.2" (RT)	Δ = 4°31'30" (RT)
D = 3°49'11"	D = 1°00'13"
T = 218.86	T = 225.58
L = 434.66	L = 450.93
E = 15.88	E = 4.45
R = 1500.00	R = 5709.58
e = 4.3%	e = 3.35%
DS = 45 MPH	DS = 70 MPH

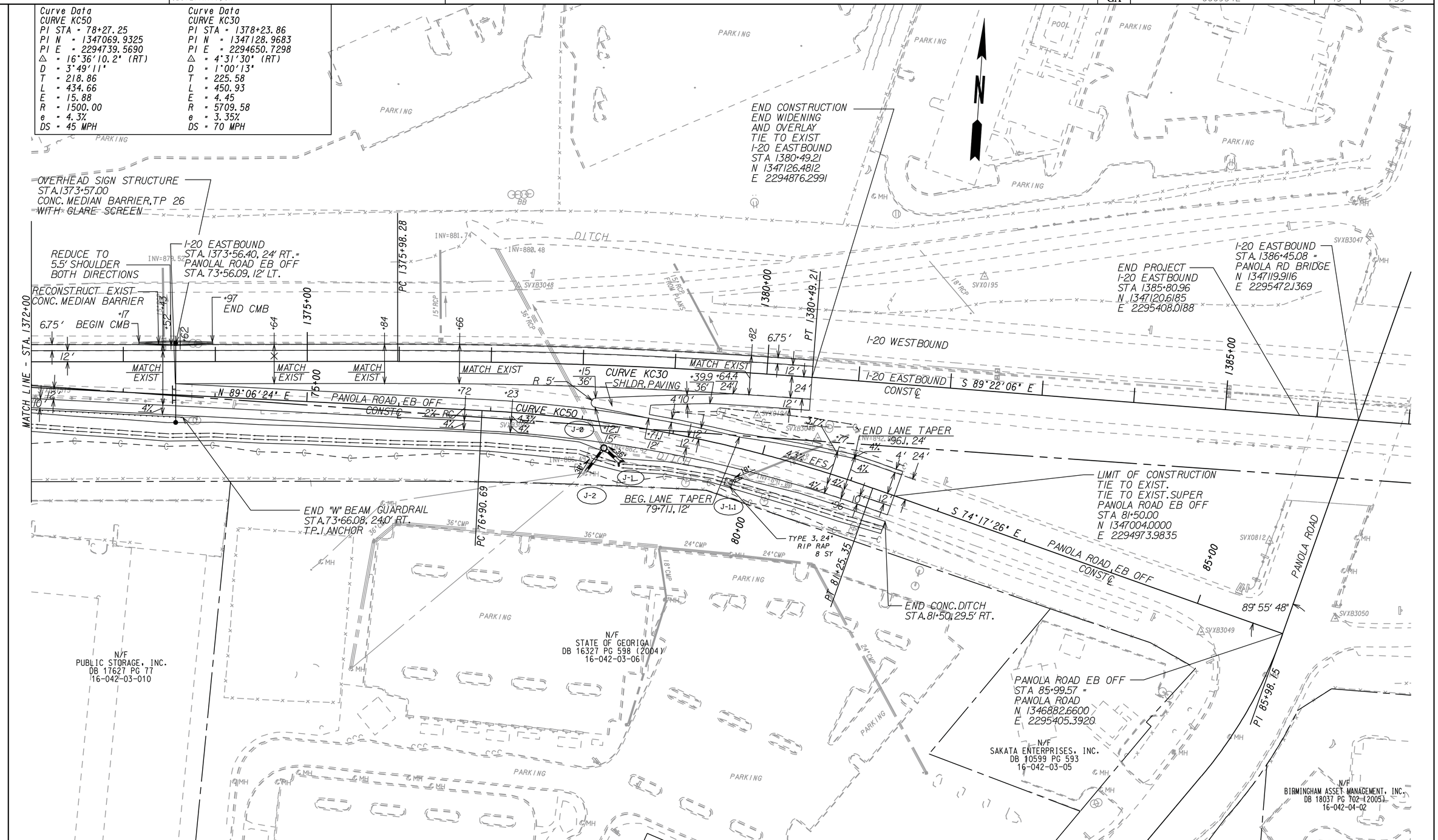

PROPERTY AND EXISTING R/W LINE	
REQUIRED R/W LINE	
CONSTRUCTION LIMITS	
EASEMENT FOR CONSTR & MAINTENANCE OF SLOPES	
EASEMENT FOR CONSTR OF SLOPES	
EASEMENT FOR CONSTR OF DRIVES	

BEGIN LIMIT OF ACCESS	BLA
END LIMIT OF ACCESS	ELA
LIMIT OF ACCESS	
R/W AND LIMIT OF ACCESS	
HISTORICAL BOUNDARY	

THE LPA GROUP
TRANSPORTATION CONSULTANTS
A UNIT OF MICHAEL BAKER CORPORATION
3595 ENGINEERING DRIVE
NORCROSS, GEORGIA 30092
(770) 263-9118

SCALE IN FEET
0 50 100 200

REVISION DATES

STATE OF GEORGIA
DEPARTMENT OF TRANSPORTATION
OFFICE: INNOVATIVE PROGRAM DELIVERY

MAINLINE PLAN

I-20 EASTBOUND CD LANES
I-285 TO PANOLA ROAD

DRAWING No. 13-018