AS-BUILT PLANS - 08/30/13

135
N 1349943.5796
E 2282668.6707
910.0450
TRV

8808
N 1349178.7800
E 2284474.1118
ELEV 860.4930
TRV

132
N 1348667.5730
E 2285436.2661
ELEV 833.3918
TRV

44
N 1348369.4596
E 2285756.4049
ELEV 822.9410
TRV

180
N 1349713.1039
E 2283067.7784
ELEV 897.9510
CONTROL

43
N 1348684.2886
E 2285160.1429
ELEV 839.7480
TRAV

8807
N 1348450.9630
E 2285837.9691
ELEV 821.9940
TRV

45
N 1348078.9168
E 2286298.8924
ELEV 807.5690
TRV

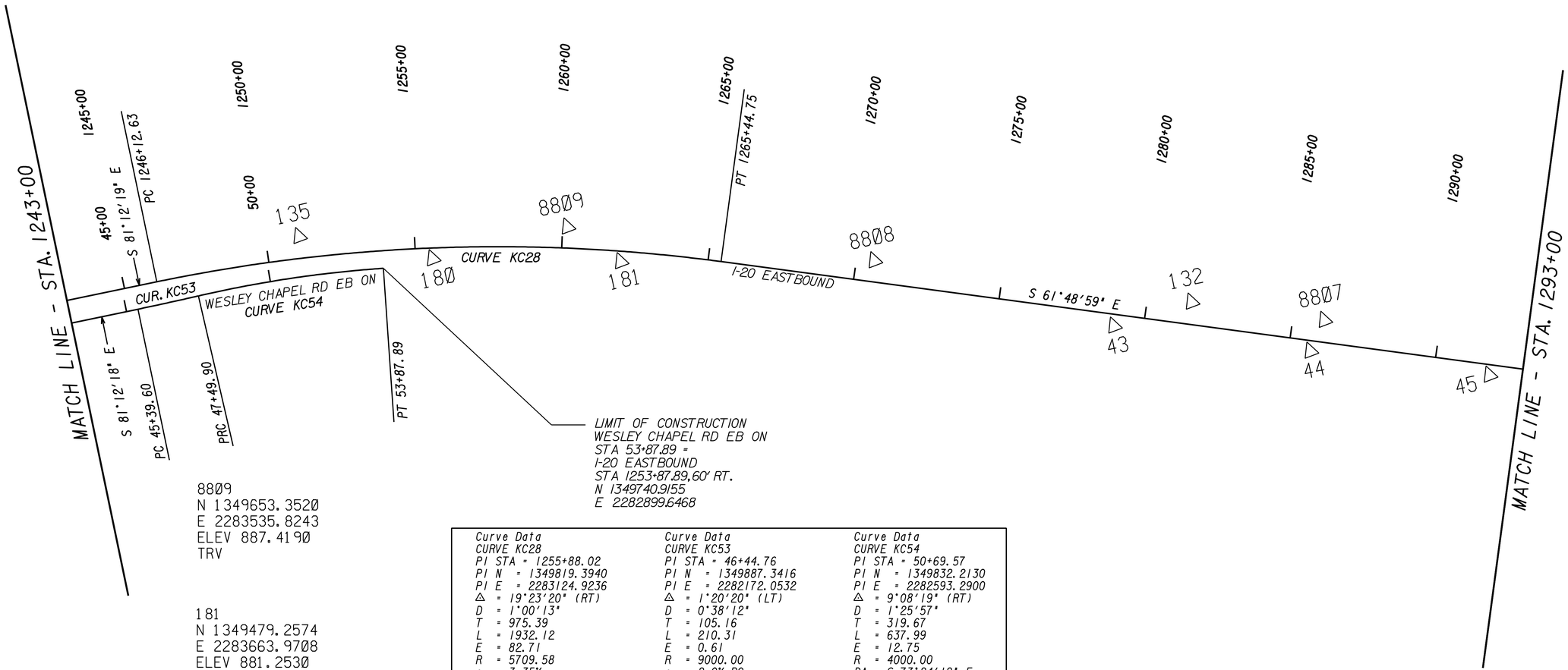

Curve Data	Curve Data	Curve Data
CURVE KC28	CURVE KC53	CURVE KC54
PI STA = 1255+88.02	PI STA = 46+44.76	PI STA = 50+69.57
PI N = 1349819.3940	PI N = 1349887.3416	PI N = 1349832.2130
PI E = 2283124.9236	PI E = 2282172.0532	PI E = 2282593.2900
Δ = 19°23'20" (RT)	Δ = 1°20'20" (LT)	Δ = 9°08'19" (RT)
D = 1°00'13"	D = 0°38'12"	D = 1°25'57"
T = 975.39	T = 105.16	T = 319.67
L = 1932.12	L = 210.31	L = 637.99
E = 82.71	E = 0.61	E = 12.75
R = 5709.58	R = 9000.00	R = 4000.00
e = 3.35%	e = 2.0% RC	DA = S 73°24'19" E
DS = 70 MPH	DS = 50 MPH	e = 3.6%
		DS = 60 MPH

THE LPA GROUP
TRANSPORTATION CONSULTANTS
A UNIT OF MICHAEL BAKER CORPORATION
3595 ENGINEERING DRIVE
NORCROSS, GEORGIA 30092
(770) 263-9118

SCALE IN FEET
0 200 400 800

REVISION DATES

STATE OF GEORGIA
DEPARTMENT OF TRANSPORTATION
OFFICE: INNOVATIVE PROGRAM DELIVERY

CONSTRUCTION LAYOUT

STA. 1243+00 TO STA. 1293+00

DRAWING No. 11-003