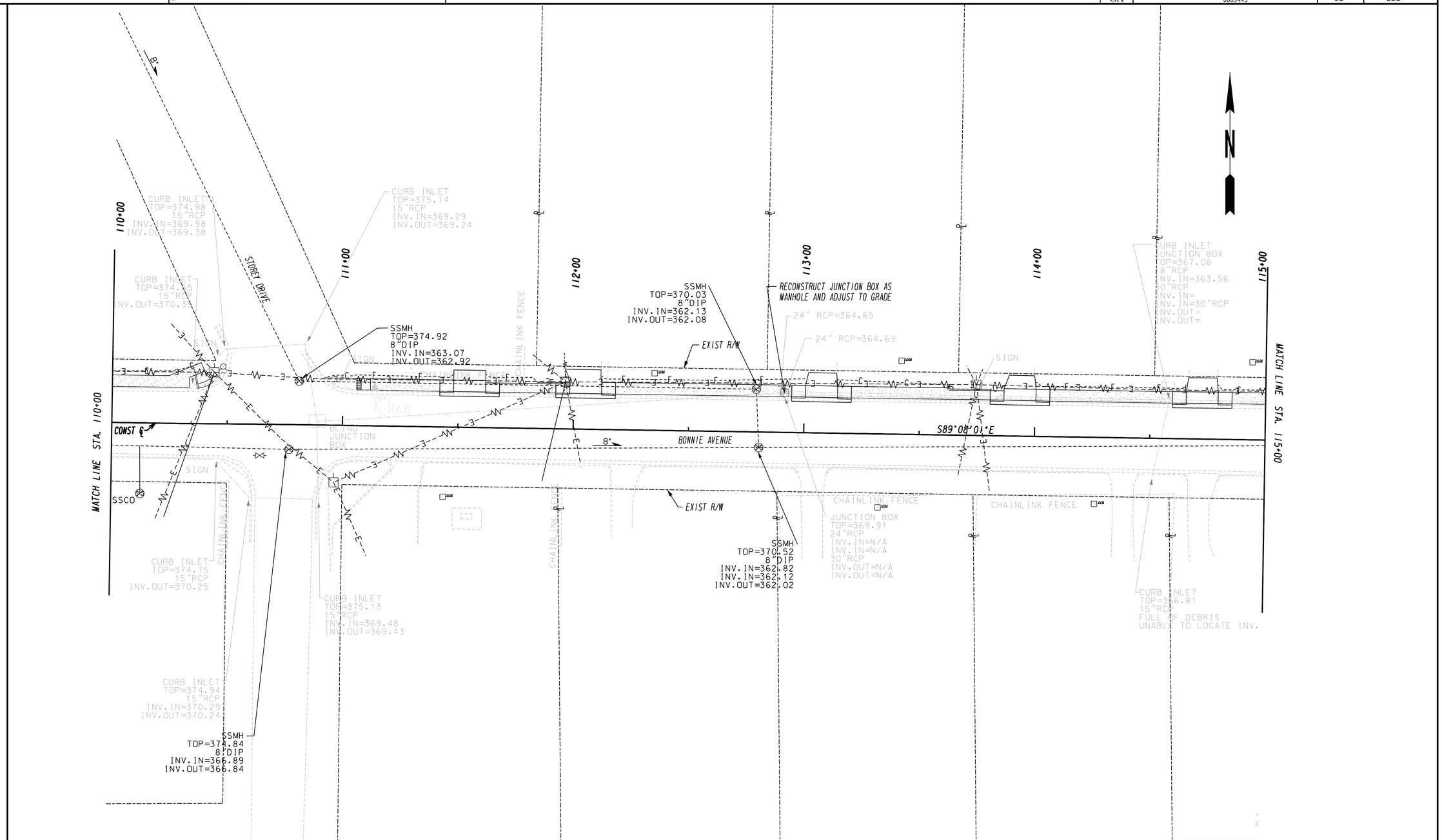

PROPERTY AND EXISTING R/W LINE	
REQUIRED R/W LINE	
CONSTRUCTION LIMITS	
EASEMENT FOR CONSTR & MAINTENANCE OF SLOPES	
EASEMENT FOR CONSTR OF SLOPES	
EASEMENT FOR CONSTR OF DRIVES	

Kimley-Horn and Associates, Inc.
Engineering, Planning, and Environmental Consultants
817 W. Peachtree Street NW, Suite 601
Atlanta, GA 30308

SCALE IN FEET
0 20 40 80

REVISION DATES		
05/10/2012		

STATE OF GEORGIA
DEPARTMENT OF TRANSPORTATION
OFFICE: PROGRAM DELIVERY

UTILITY PLANS

BONNIE AVENUE

DRAWING No. 24-03

3/1/2007 GPLN