STATE	PROJECT NUMBER	SHEET NO.	TOTAL SHEETS
GA.		105	109

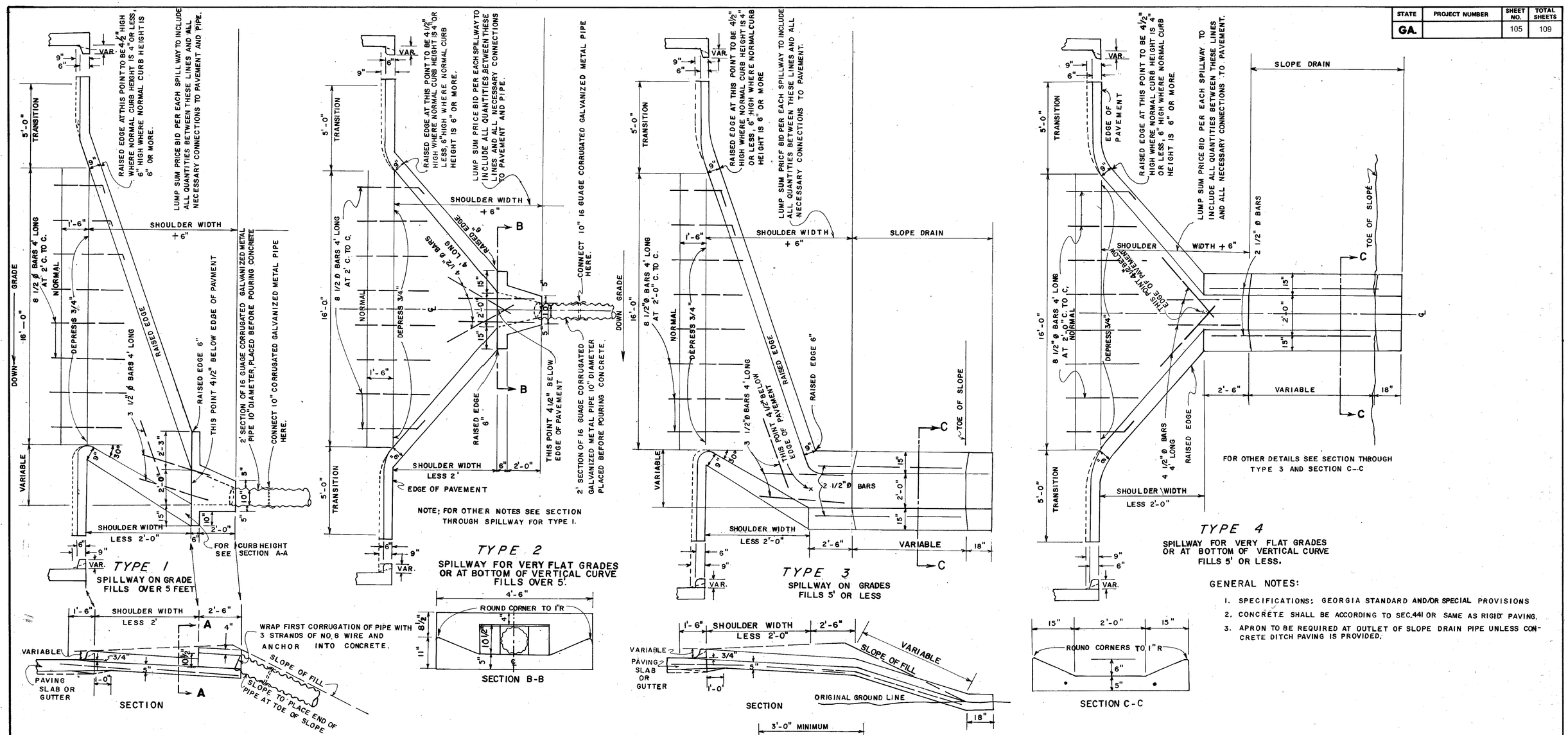

SLOPE	α
1½":1	33° ± 2°
2 :1	26° ± 2°
3 :1	18° ± 2°
4 :1	13.5 ± 2°
6 :1	9° ± 2°

GENERAL NOTES:

1. SPECIFICATIONS: GEORGIA STANDARD AND/OR SPECIAL PROVISIONS
2. CONCRETE SHALL BE ACCORDING TO SEC. 441 OR SAME AS RIGID PAVING.
3. APRON TO BE REQUIRED AT OUTLET OF SLOPE DRAIN PIPE UNLESS CONCRETE DITCH PAVING IS PROVIDED.

NOTE: MORTAR RUBBLE MASONRY, SAND CEMENT BAG RIPRAP 6" THICK, OR STONE GROUT RIPRAP MAY BE SUBSTITUED FOR CONCRETE IN CONSTRUCTION OF THE APRON.

QUANTITIES:

0.167 CU. YDS. CLASS "B" CONCRETE

DEPARTMENT OF TRANSPORTATION
STATE OF GEORGIA

STANDARD

CONCRETE SPILLWAYS

(TYPICAL USE: ALONG ROADWAY AT END OF CURB)

NO SCALE — REV. & REDR. FEBRUARY, 1981

DES. 7-58 (SUBMITTED) Floyd E. Sandy
DRW. R.M.U. STATE ROAD & AIRPORT DESIGN ENGR.
TRA. G.M.E. (APPROVED) Thomas D. Moreland Jr.
CHK. R.K.C. STATE HIGHWAY ENGINEER

NUMBER 9013

FORM EF3