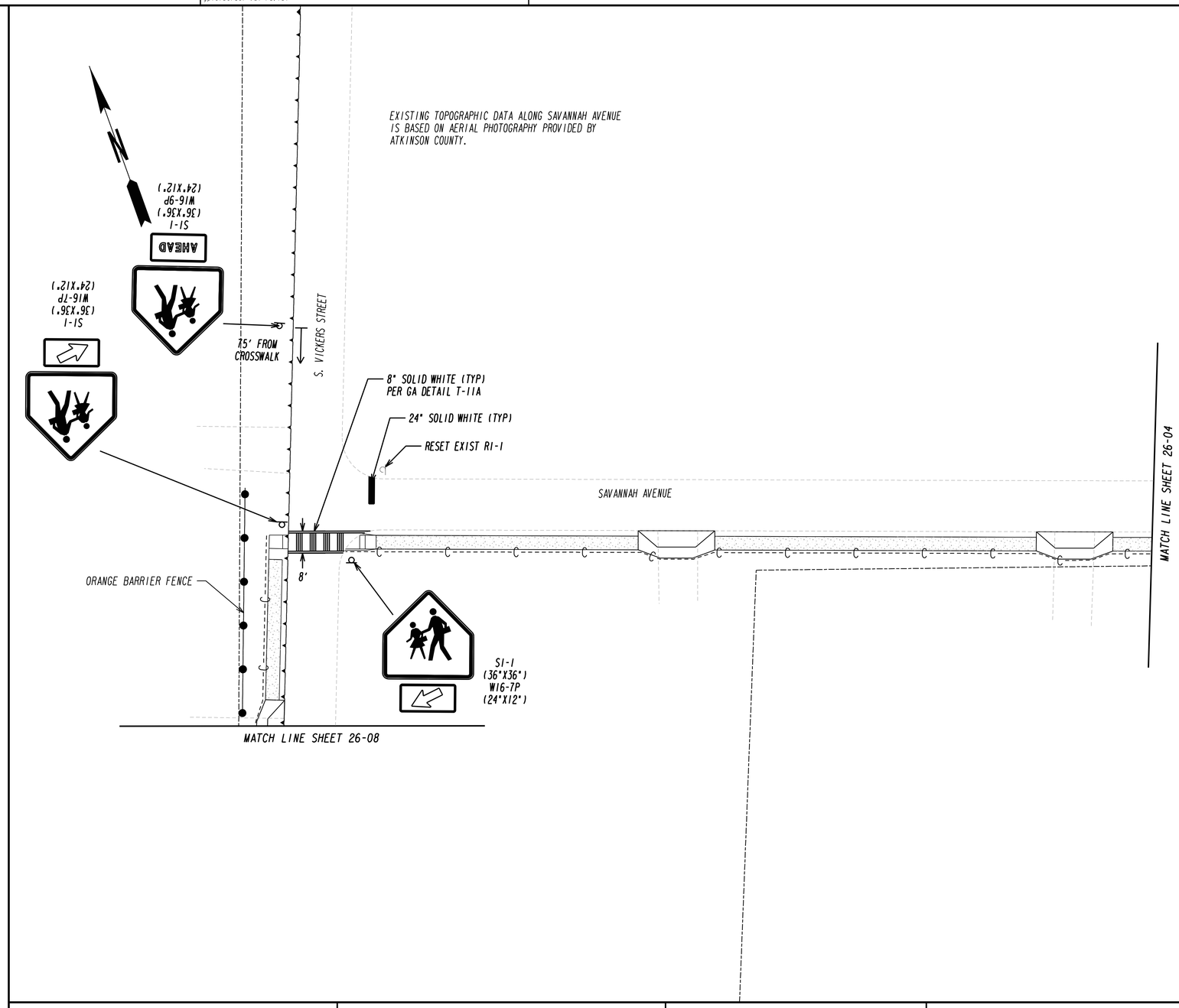


PROPERTY AND EXISTING R/W LINE
REQUIRED R/W LINE
CONSTRUCTION LIMITS
EASEMENT FOR CONSTR & MAINTENANCE OF SLOPES
EASEMENT FOR CONSTR OF SLOPES
EASEMENT FOR CONSTR OF DRIVES

Kimley-Horn and Associates, Inc.
Engineering, Planning, and Environmental Consultants
817 W. Peachtree Street NW, Suite 601
Atlanta, GA 30308

SCALE IN FEET
0 20 40 80

REVISION DATES

STATE OF GEORGIA
DEPARTMENT OF TRANSPORTATION
OFFICE: TRAFFIC OPERATIONS

**SIGNING AND MARKING PLANS**

DRAWING NO.
26-09

3/1/2007 GPLN