NOTE:
CONTRACTOR TO COORDINATE UTILITY RELOCATIONS WITH UTILITY OWNERS.
ANY RELOCATIONS ALONG STATE ROUTE 135 WILL REQUIRE PERMITTING
THROUGH THE GEORGIA DEPARTMENT OF TRANSPORTATION.

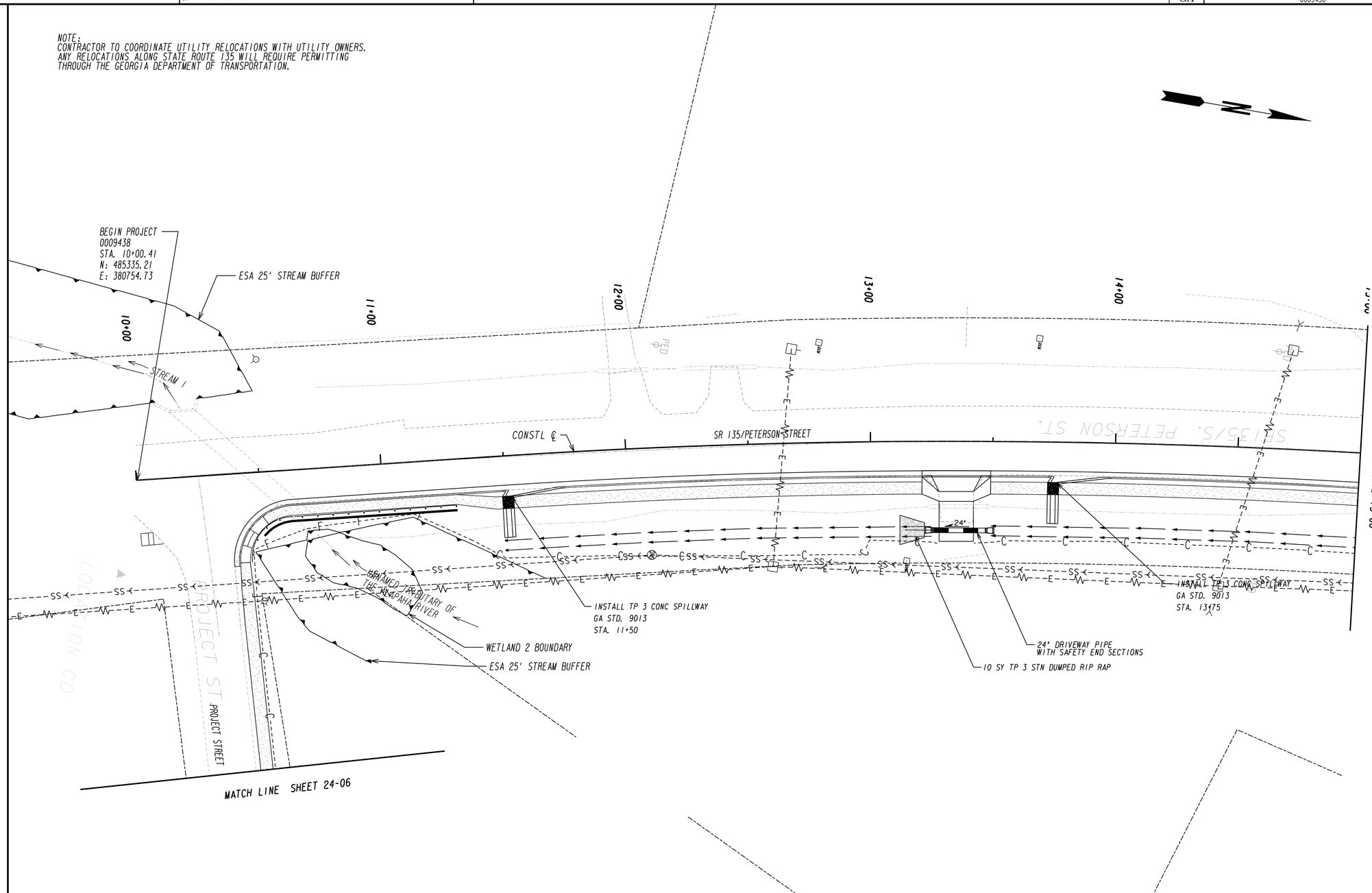

PROPERTY AND EXISTING R/W LINE	
REQUIRED R/W LINE	
CONSTRUCTION LIMITS	C F
EASEMENT FOR CONSTR & MAINTENANCE OF SLOPES	
EASEMENT FOR CONSTR OF SLOPES	
EASEMENT FOR CONSTR OF DRIVES	

Kimley-Horn and Associates, Inc.
Engineering, Planning, and Environmental Consultants
817 W. Peachtree Street NW, Suite 601
Atlanta, GA 30308

SCALE IN FEET
0 20 40 80

REVISION DATES

STATE OF GEORGIA
DEPARTMENT OF TRANSPORTATION
OFFICE: TRAFFIC OPERATIONS

UTILITY PLANS

DRAWING No. 24-01

3/1/2007 GPLN