STAGE 2 NOTES - ROSWELL ROAD:

1. MILL EXISTING ASPHALT 1.5" AND PLACE 1.5" OF FINAL SURFACE COURSE ON ROSWELL ROAD. INSTALL TEMPORARY STRIPING.
2. MILL RAMPS A, B, C, & D AS REQUIRED AND PLACE FINAL SURFACE COURSE ASPHALT.
3. SHIFT I-285 RAMP SIGNAL HEADS TO FINAL LOCATION.
4. SHIFT TRAFFIC TO FINAL LANE ARRANGEMENT.
5. PERFORM NORTHWOOD DRIVE AND ALLEN ROAD RESTRIPING.
6. CONSTRUCT 7.5" INTEGRAL RAISED MEDIAN ON ROSWELL ROAD USING TEMPORARY LANE CLOSURES IN ACCORDANCE WITH SECTION 150.
7. INSTALL FINAL STRIPING AND RAISED PAVEMENT MARKERS TO COMPLETE PROJECT.

STAGE 2 CONSTRUCTION -

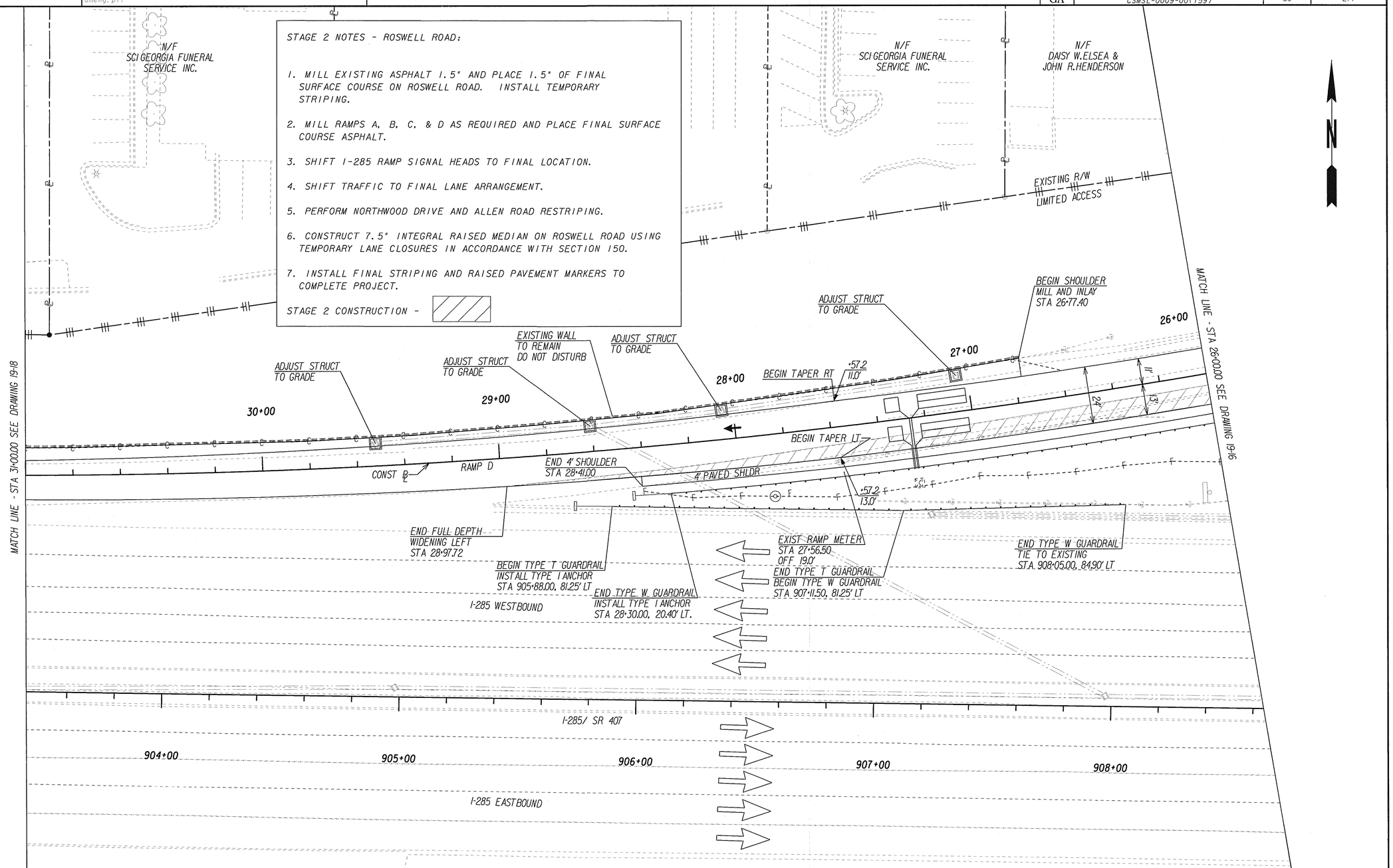

PROPERTY AND EXISTING R/W LINE
REQUIRED R/W LINE
CONSTRUCTION LIMITS
EASEMENT FOR CONSTR & MAINTENANCE OF SLOPES
EASEMENT FOR CONSTR OF SLOPES
EASEMENT FOR CONSTR OF DRIVES

BEGIN LIMIT OF ACCESS ..... BLA
END LIMIT OF ACCESS ..... ELA
LIMIT OF ACCESS
REQ'D R/W AND LIMIT OF ACCESS

ARCADIS
Infrastructure, environment, buildings

SCALE IN FEET
0 20 40 80

REVISION DATES		
02/10/11		

STATE OF GEORGIA
DEPARTMENT OF TRANSPORTATION
OFFICE:

CONSTRUCTION STAGING
STAGE 2 **PLAN**
ROSWELL ROAD OVER I-285
BRIDGE WIDENING

DRAWING No. 19-17

3/1/2007 GPLN