LAKELAND, GEORGIA TRANSPORTATION ENHANCEMENT (TE) PROJECT PHASE II

STATE	PROJECT NUMBER	SHEET NO.	TOTAL SHEETS
GA.	CSTEE-0000-00(101)	7	33

GEORGIA811 Utilities Protection Center, Inc.
Know what's below. Call before you dig.

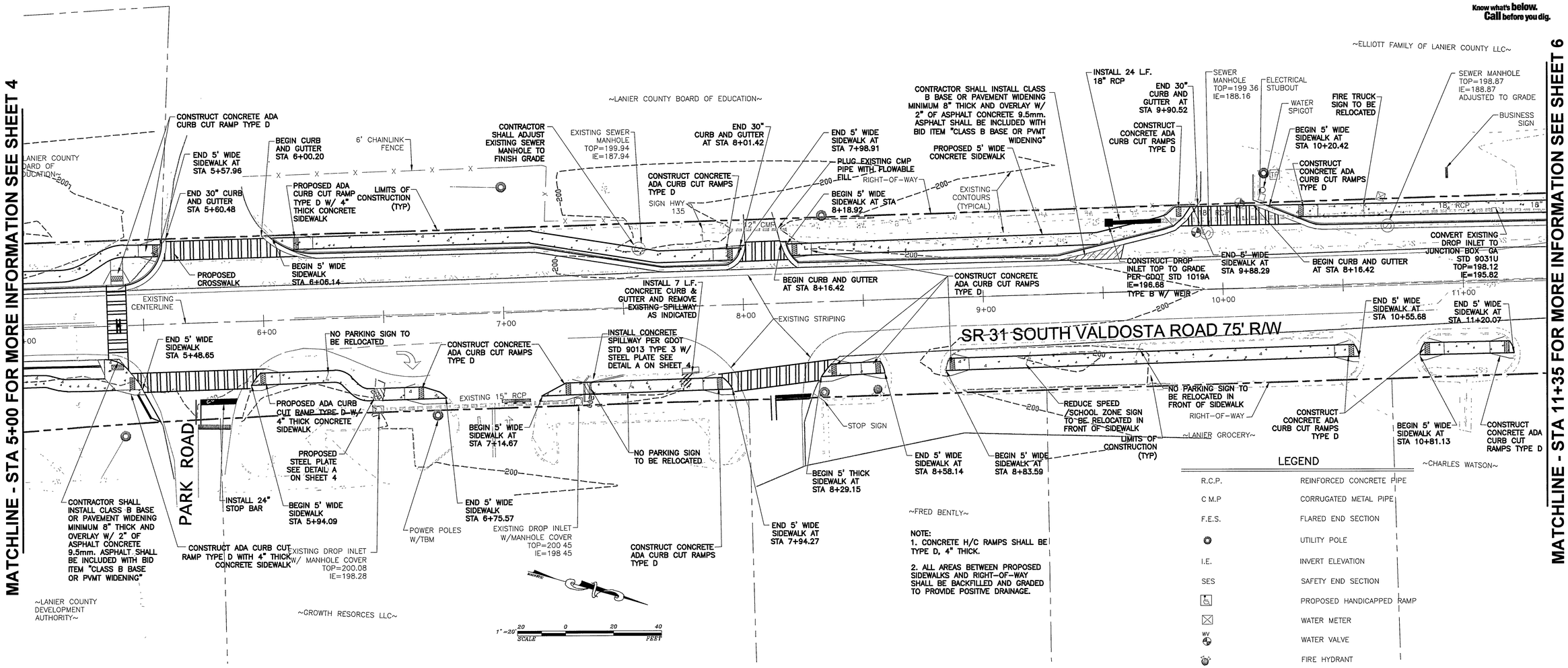

NOTE:
1. CONCRETE H/C RAMPS SHALL BE TYPE D, 4" THICK.
2. ALL AREAS BETWEEN PROPOSED SIDEWALKS AND RIGHT-OF-WAY SHALL BE BACKFILLED AND GRADED TO PROVIDE POSITIVE DRAINAGE.

LEGEND

R.C.P.	REINFORCED CONCRETE PIPE
C.M.P.	CORRUGATED METAL PIPE
F.E.S.	FLARED END SECTION
	UTILITY POLE
I.E.	INVERT ELEVATION
SES	SAFETY END SECTION
	PROPOSED HANDICAPPED RAMP
	WATER METER
WV	WATER VALVE
	FIRE HYDRANT
---W---	EXISTING WATER MAIN
—SS—	EXISTING SANITARY SEWER
—X—	EXISTING FENCE
	EXISTING CONCRETE DRIVE
TP	TELEPHONE PEDESTAL
C	CABLE BOX
	EXISTING TREE
-S-	FLOW

STATEWIDE ENGINEERING, INC.
ENGINEERS - SURVEYORS - PLANNERS
516 EAST ASHLEY ST. DOUGLAS, GEORGIA 31533 (912) 384-7723

CSTEE-0009-00(101)
TRANSPORTATION ENHANCEMENT PROJECT
P.I. #0009101
LAKELAND, GEORGIA

SWE PROJECT No: 07-2415 PLOT DATE: 01/05/11

DATE	REVISIONS	DATE	REVISIONS

SIDEWALK, CURB & GUTTER PLANS

TRANSPORTATION ENHANCEMENT PROJECT, LAKELAND, GA