# LAKELAND, GEORGIA TRANSPORTATION ENHANCEMENT (TE) PROJECT PHASE II

| STATE | PROJECT NUMBER | SHEET NO. | TOTAL SHEETS |
|---|---|---|---|
| GA. | CSTEE-0009-00(101) | 5 | 33 |

GEORGIA811 Utilities Protection Center, Inc.
Know what's below. Call before you dig.

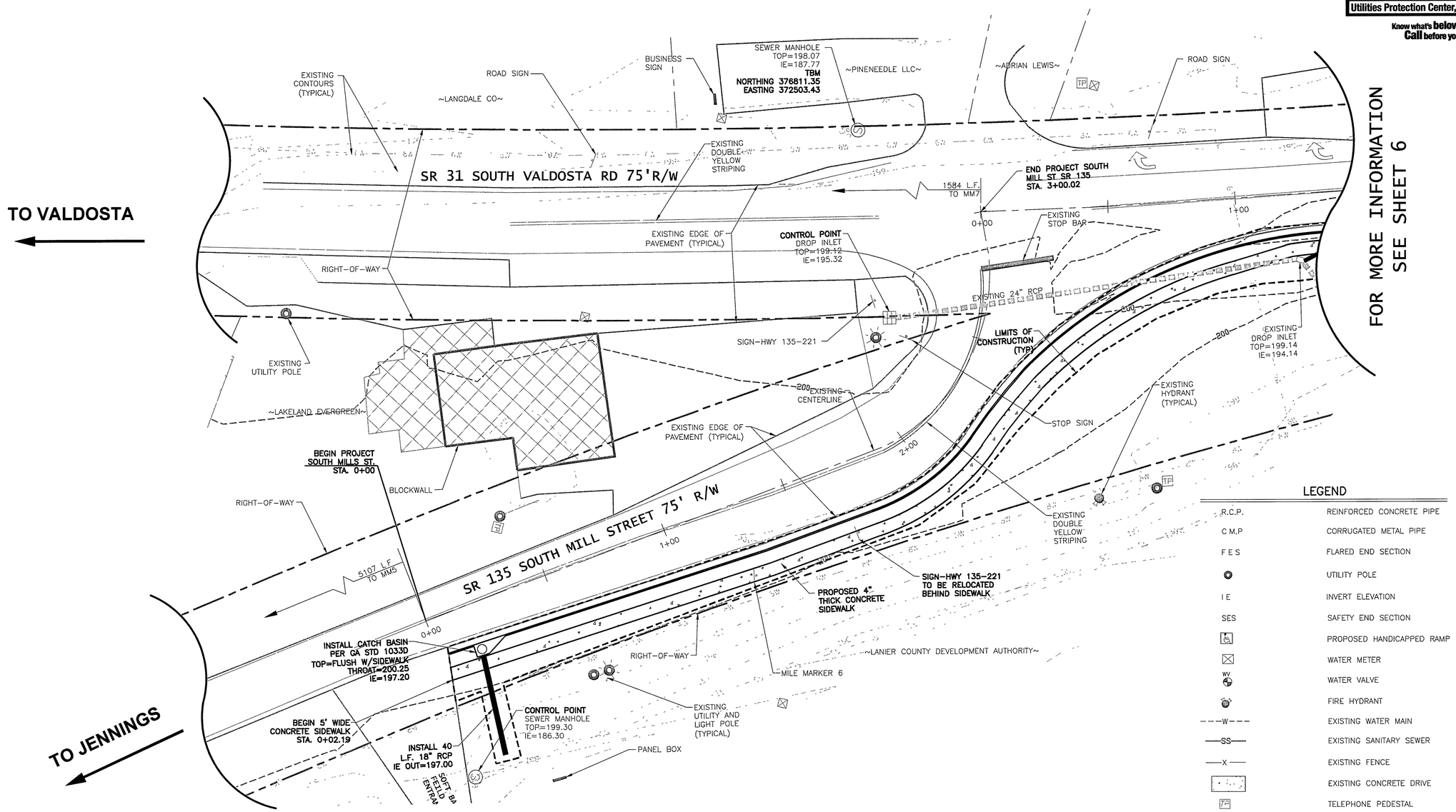


FOR MORE INFORMATION SEE SHEET 6

## LEGEND

| | |
|---|---|
| R.C.P. | REINFORCED CONCRETE PIPE |
| C.M.P. | CORRUGATED METAL PIPE |
| F.E.S. | FLARED END SECTION |
| | UTILITY POLE |
| I.E. | INVERT ELEVATION |
| S.E.S. | SAFETY END SECTION |
| | PROPOSED HANDICAPPED RAMP |
| | WATER METER |
| WV | WATER VALVE |
| | FIRE HYDRANT |
| ---W--- | EXISTING WATER MAIN |
| ---SS--- | EXISTING SANITARY SEWER |
| ---X--- | EXISTING FENCE |
| | EXISTING CONCRETE DRIVE |
| TP | TELEPHONE PEDESTAL |
| C | CABLE BOX |
| | EXISTING TREE |
| S | FLOW |

STATEWIDE ENGINEERING, INC.
ENGINEERS - SURVEYORS - PLANNERS
516 EAST ASHLEY ST. DOUGLAS, GEORGIA 31533 (912) 384-7723

CSTEE-0009-00(101)
TRANSPORTATION ENHANCEMENT PROJECT
P.I. #0009101
LAKELAND, GEORGIA
SWE PROJECT No: 07-2415 PLOT DATE: 01/05/11

| DATE | REVISIONS | DATE | REVISIONS |
|---|---|---|---|
| | | | |

SIDEWALK, CURB & GUTTER PLANS

TRANSPORTATION ENHANCEMENT PROJECT, LAKELAND, GA