DATETIME$$$	TIME$$$	008719UT06	008719UT06.dgn	COUNTY	PROJECT NUMBER	SHEET NO.	TOTAL SHEETS
luhlm		$$PENTABLE$$		WHITFIELD	CSSFT-0008-00(719)	70	196

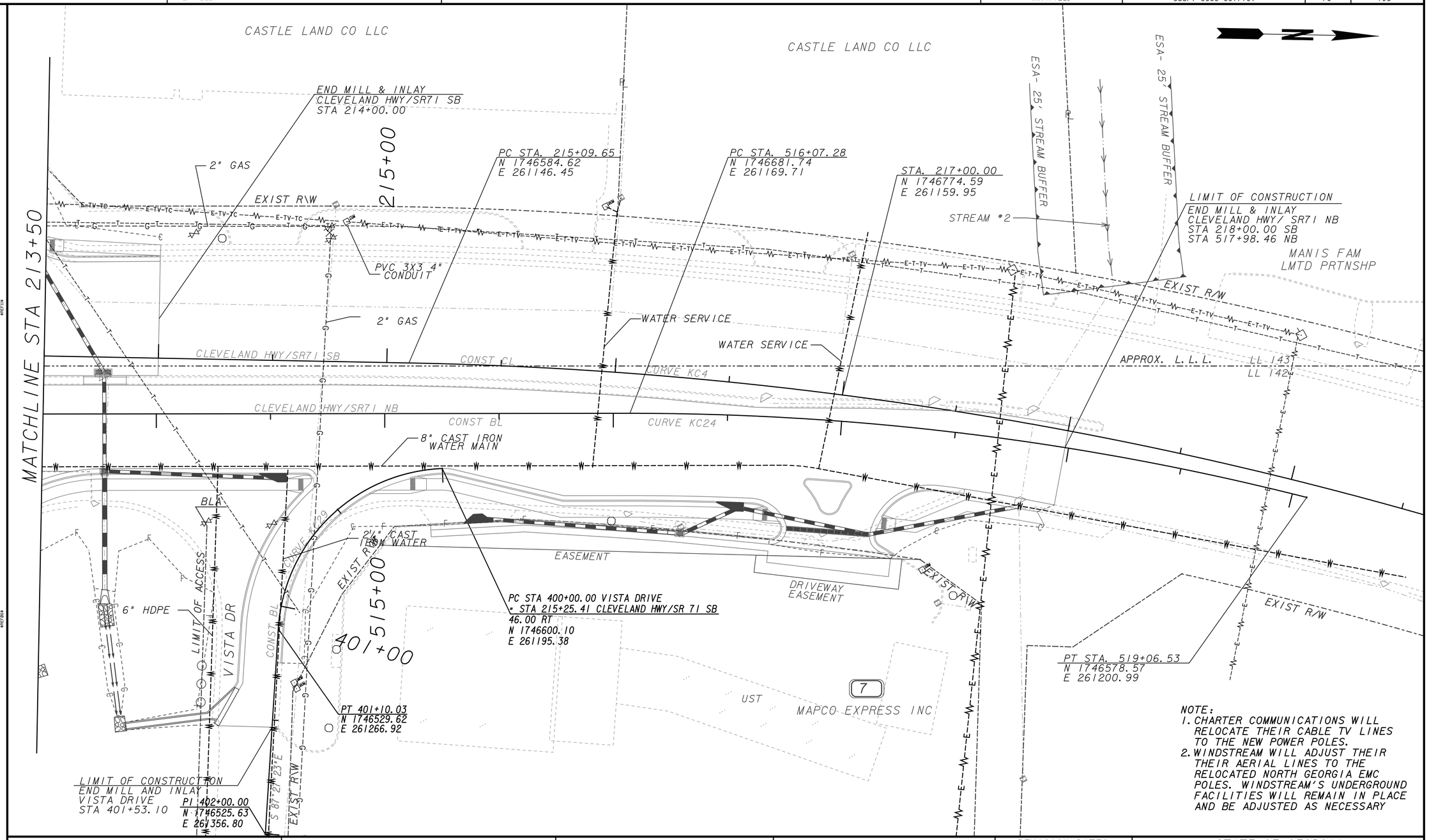

NOTE:
1. CHARTER COMMUNICATIONS WILL RELOCATE THEIR CABLE TV LINES TO THE NEW POWER POLES.
2. WINDSTREAM WILL ADJUST THEIR THEIR AERIAL LINES TO THE RELOCATED NORTH GEORGIA EMC POLES. WINDSTREAM'S UNDERGROUND FACILITIES WILL REMAIN IN PLACE AND BE ADJUSTED AS NECESSARY

EXISTING R/W & PROPERTY LINE
REQUIRED R/W LINE
CONSTRUCTION LIMITS
EASEMENT FOR CONSTRUCTION & MAINTENANCE OF SLOPES
EASEMENT FOR CONSTR OF SLOPES
EASEMENT FOR CONSTR OF DRIVES

BEGIN LIMIT OF ACCESS .....BLA
END LIMIT OF ACCESS .....ELA
LIMIT OF ACCESS
R/W AND LIMIT OF ACCESS
ORANGE BARRIER FENCE
ESA-BOUNDARY
GAME FENCE

GRESHAM SMITH AND PARTNERS

SCALE IN FEET
0 20 40 80

REVISION DATES

STATE OF GEORGIA
DEPARTMENT OF TRANSPORTATION
OFFICE: PROGRAM DELIVERY

UTILITY PLANS

PROJECT: CSSFT-0008-00(719)
COUNTY: WHITFIELD

DRAWING No. 24-006