STATE	PROJECT NUMBER	SHEET NO.	TOTAL SHEETS
GA	CSNHS-0008-00(415)	454	472

RELEASED FOR CONSTRUCTION 11/04/09

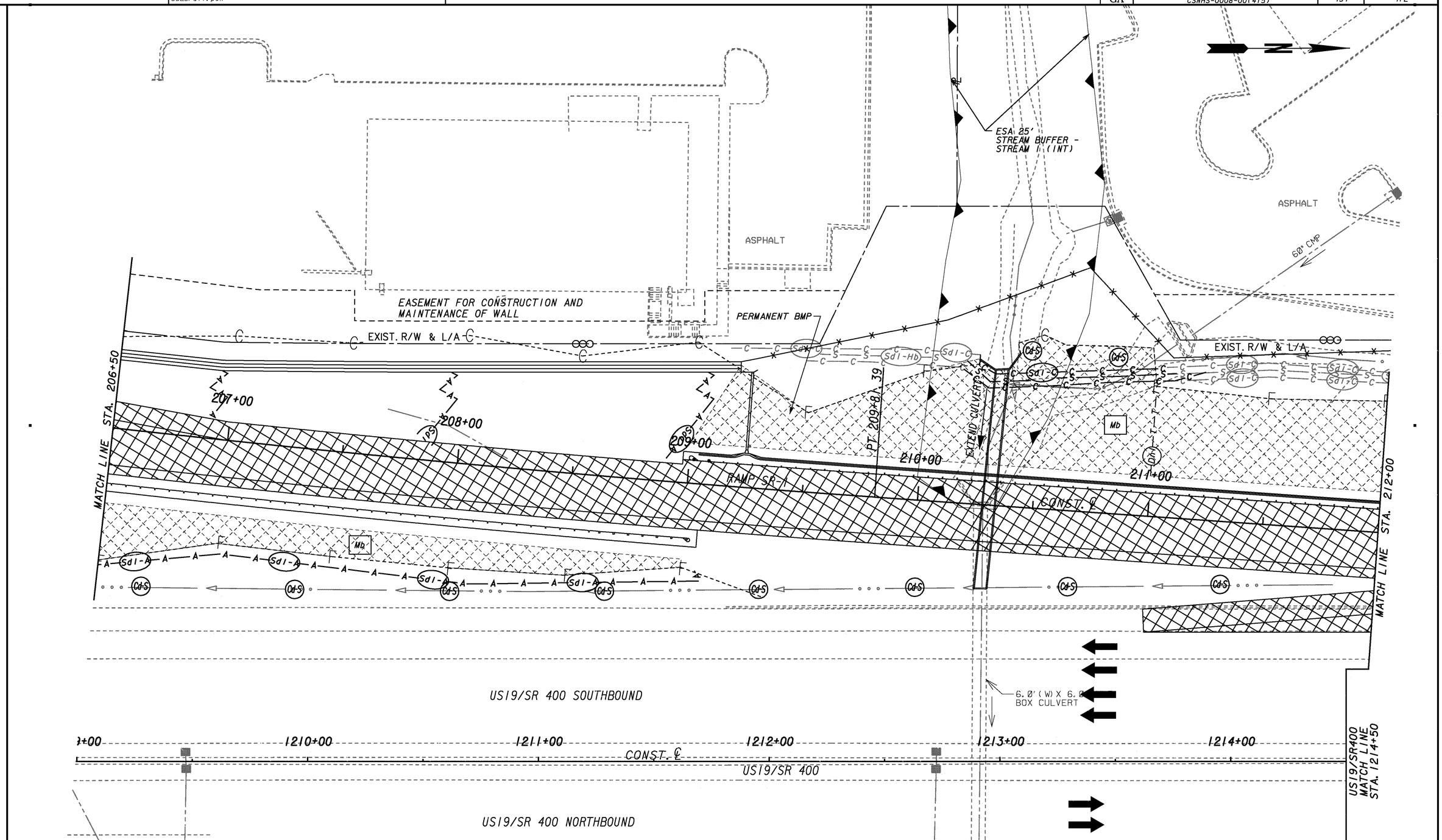

CONSTRUCTION STAGING

CURRENT STAGE CONSTRUCTION

TRAFFIC FLOW ARROW

TEMPORARY BARRIER

TEMPORARY PAVEMENT

THE LPA GROUP
TRANSPORTATION CONSULTANTS
3595 ENGINEERING DRIVE
NORCROSS, GEORGIA 30092
(770) 263-9118

SCALE IN FEET
0 20 40 80

REVISION DATES

STATE OF GEORGIA
DEPARTMENT OF TRANSPORTATION
OFFICE: INNOVATIVE PROGRAM DELIVERY

BMP LOCATION DETAILS

INTERMEDIATE PHASE
RAMP SR-1 STAGE 2, 3
STA. 206+50 TO STA. 212+00

DRAWING No. 54-32