RELEASED FOR CONSTRUCTION 11/04/09

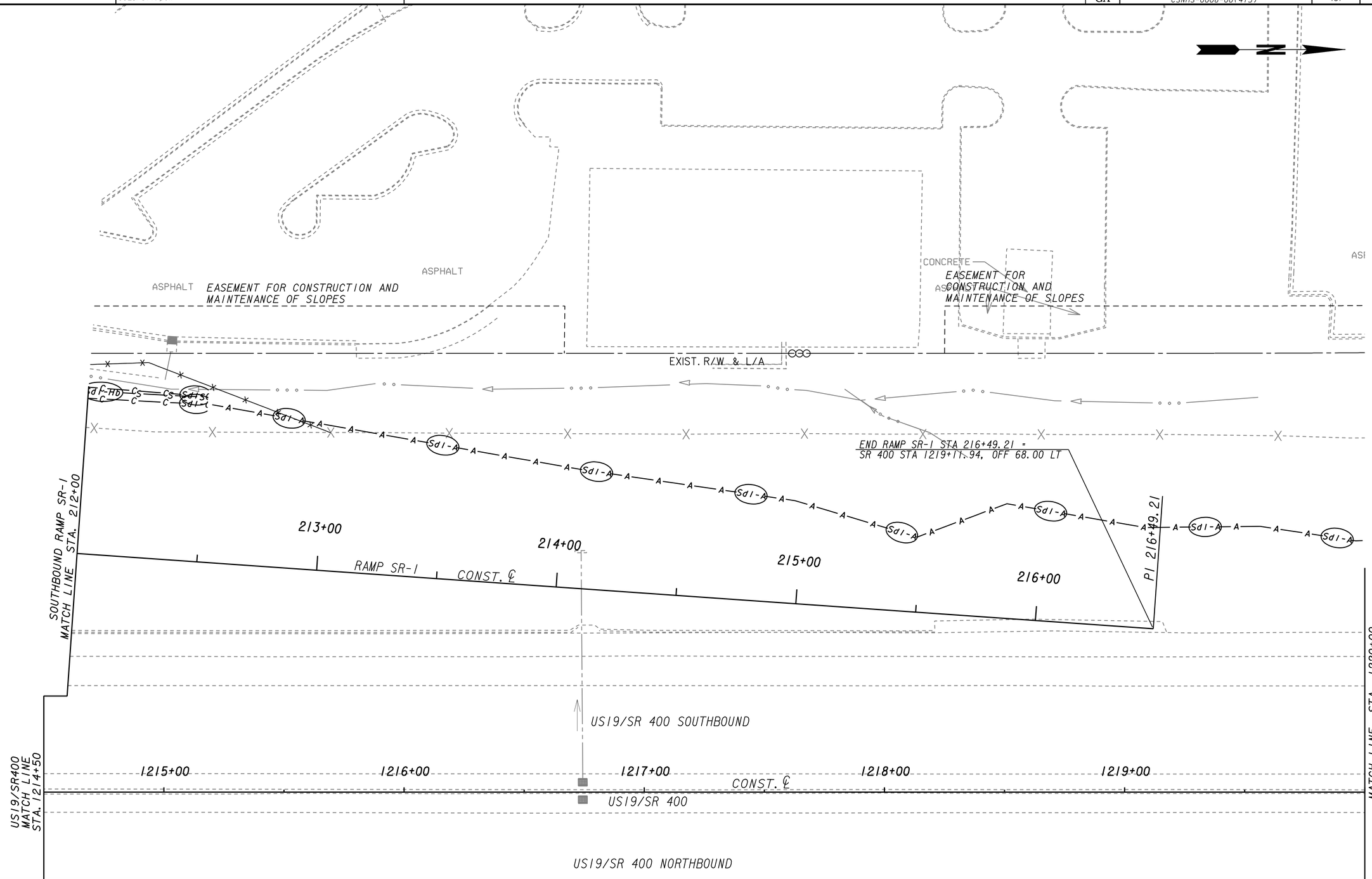

CONSTRUCTION STAGING

- CURRENT STAGE CONSTRUCTION
- TRAFFIC FLOW ARROW
- TEMPORARY BARRIER
- TEMPORARY PAVEMENT

THE LPA GROUP
TRANSPORTATION CONSULTANTS
3595 ENGINEERING DRIVE
NORCROSS, GEORGIA 30092
(770) 263-9118

SCALE IN FEET
0 20 40 80

REVISION DATES

STATE OF GEORGIA
DEPARTMENT OF TRANSPORTATION
OFFICE: INNOVATIVE PROGRAM DELIVERY

BMP LOCATION DETAILS

RAMP SR-1-INITIAL PH.
STA. 212+00 TO END RAMP TO
STA. 1220+00 SB AUXILIARY LANE

DRAWING No. 54-15