RELEASED FOR CONSTRUCTION 11/04/09

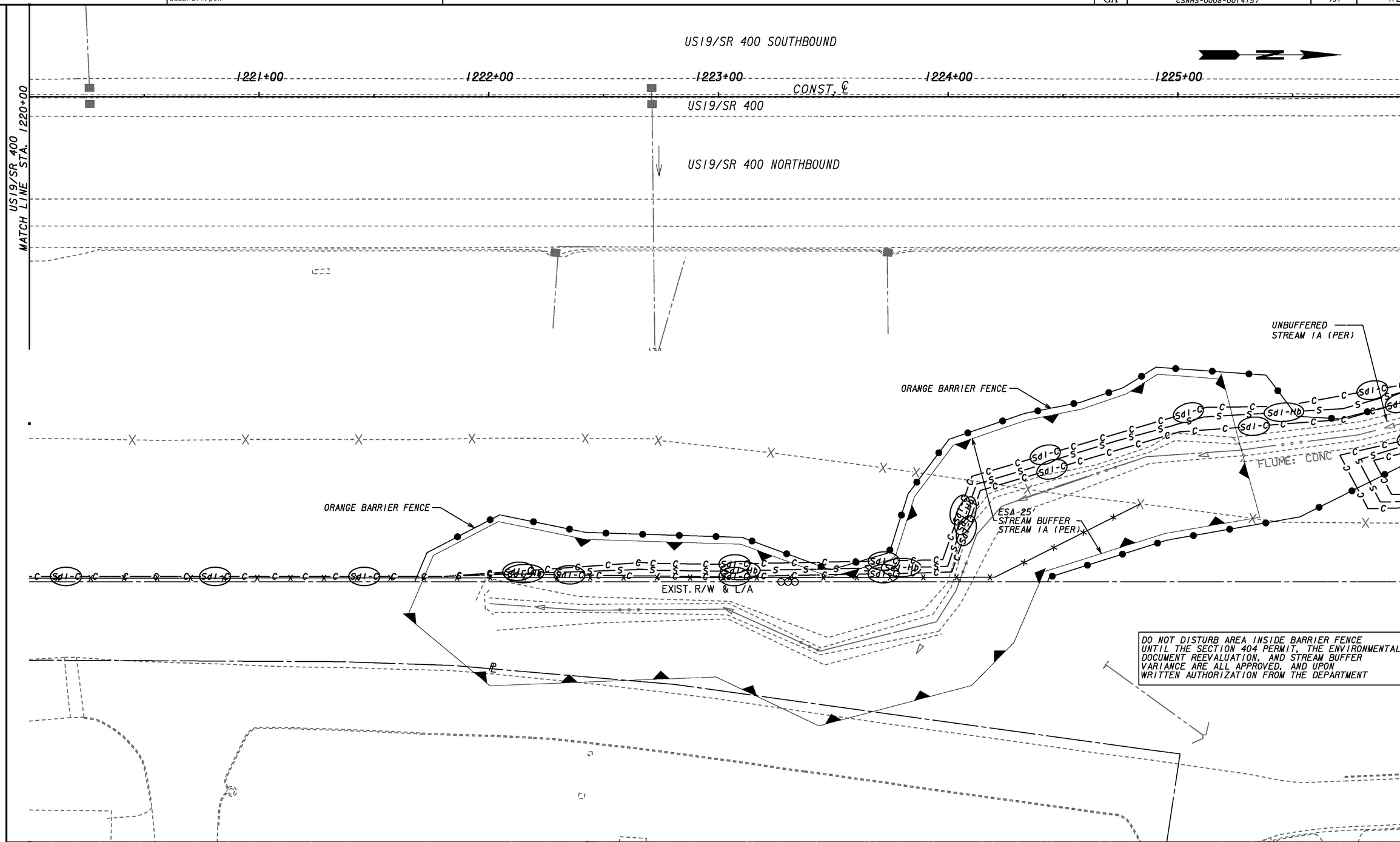

CONSTRUCTION STAGING

- CURRENT STAGE CONSTRUCTION
- TRAFFIC FLOW ARROW
- TEMPORARY BARRIER
- TEMPORARY PAVEMENT

THE LPA GROUP
TRANSPORTATION CONSULTANTS
3595 ENGINEERING DRIVE
NORCROSS, GEORGIA 30092
(770) 263-9118

SCALE IN FEET
0 20 40 80

REVISION DATES		
10-07-09		

STATE OF GEORGIA
DEPARTMENT OF TRANSPORTATION
OFFICE: INNOVATIVE PROGRAM DELIVERY

BMP LOCATION DETAILS

INITIAL PH.
US19/SR400 NB AUX. LANE
STA. 1220+00 TO STA. 1226+00

DRAWING No. 54-09

1/5/2009 GPLN