RELEASED FOR CONSTRUCTION 11/04/09

NOTE: SANITARY SEWER MANHOLES AND ASSOCIATED SEWER LINES WERE PICKED UP AS PART OF THE FIELD ENHANCEMENT SURVEY

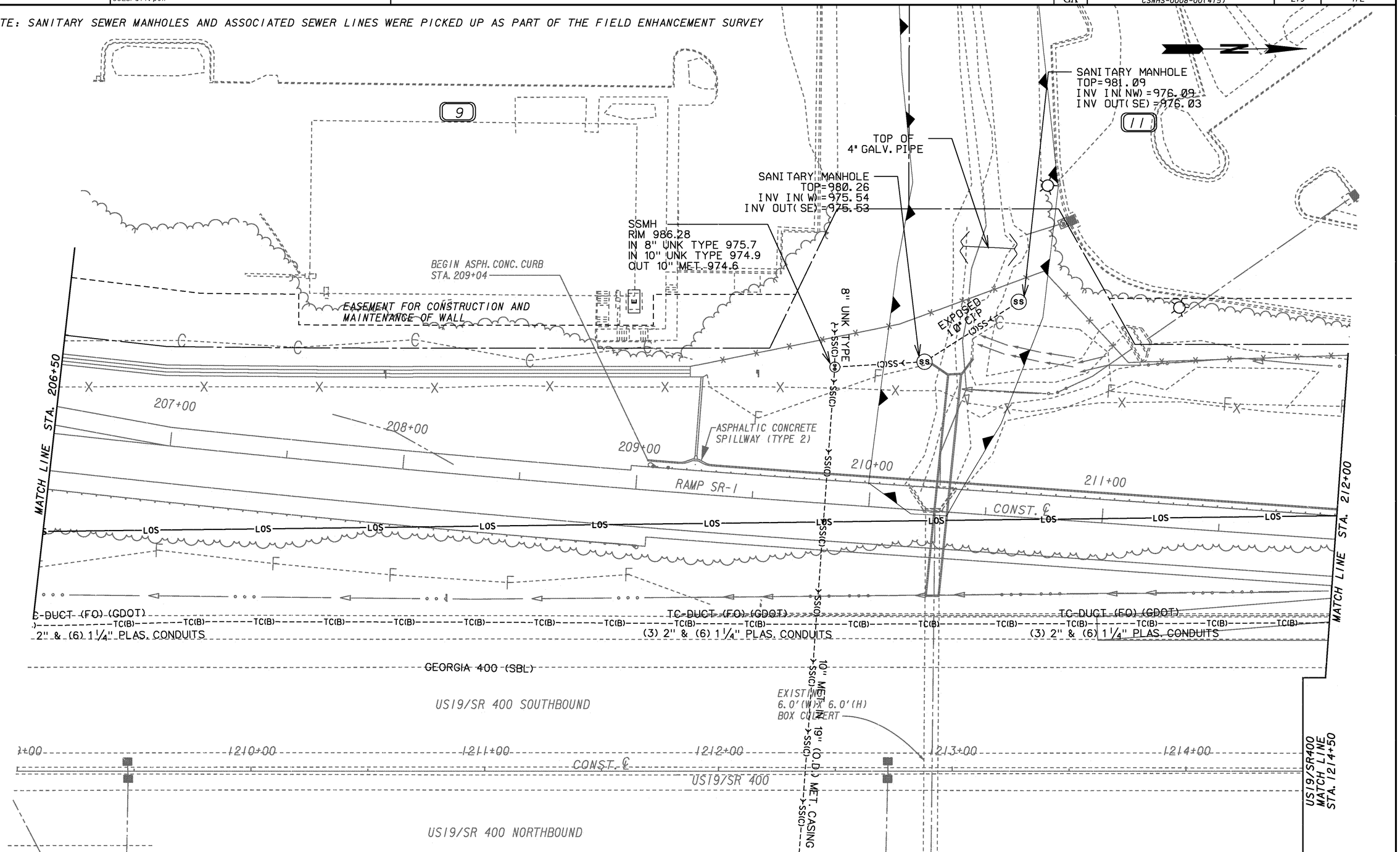


| | |
|---|---|
| PROPERTY AND EXISTING R/W LINE | |
| REQUIRED R/W LINE | |
| CONSTRUCTION LIMITS | C F |
| EASEMENT FOR CONSTR & MAINTENANCE OF SLOPES | |
| EASEMENT FOR CONSTR OF SLOPES | |
| EASEMENT FOR CONSTR OF DRIVES | |

BEGIN LIMIT OF ACCESS.....BLA
END LIMIT OF ACCESS.....ELA
LIMIT OF ACCESS
REQ'D R/W & LIMIT OF ACCESS

THE LPA GROUP
TRANSPORTATION CONSULTANTS
3595 ENGINEERING DRIVE
NORCROSS, GEORGIA 30092
(770) 263-9118

SCALE IN FEET
0 20 40 80

REVISION DATES

STATE OF GEORGIA
DEPARTMENT OF TRANSPORTATION
OFFICE: INNOVATIVE PROGRAM DELIVERY

# UTILITY PLANS

RAMP SR-1
STA. 206+50 TO STA. 212+00

DRAWING No. 24-14

1/3/2009 GPLN