RELEASED FOR CONSTRUCTION 11/04/09

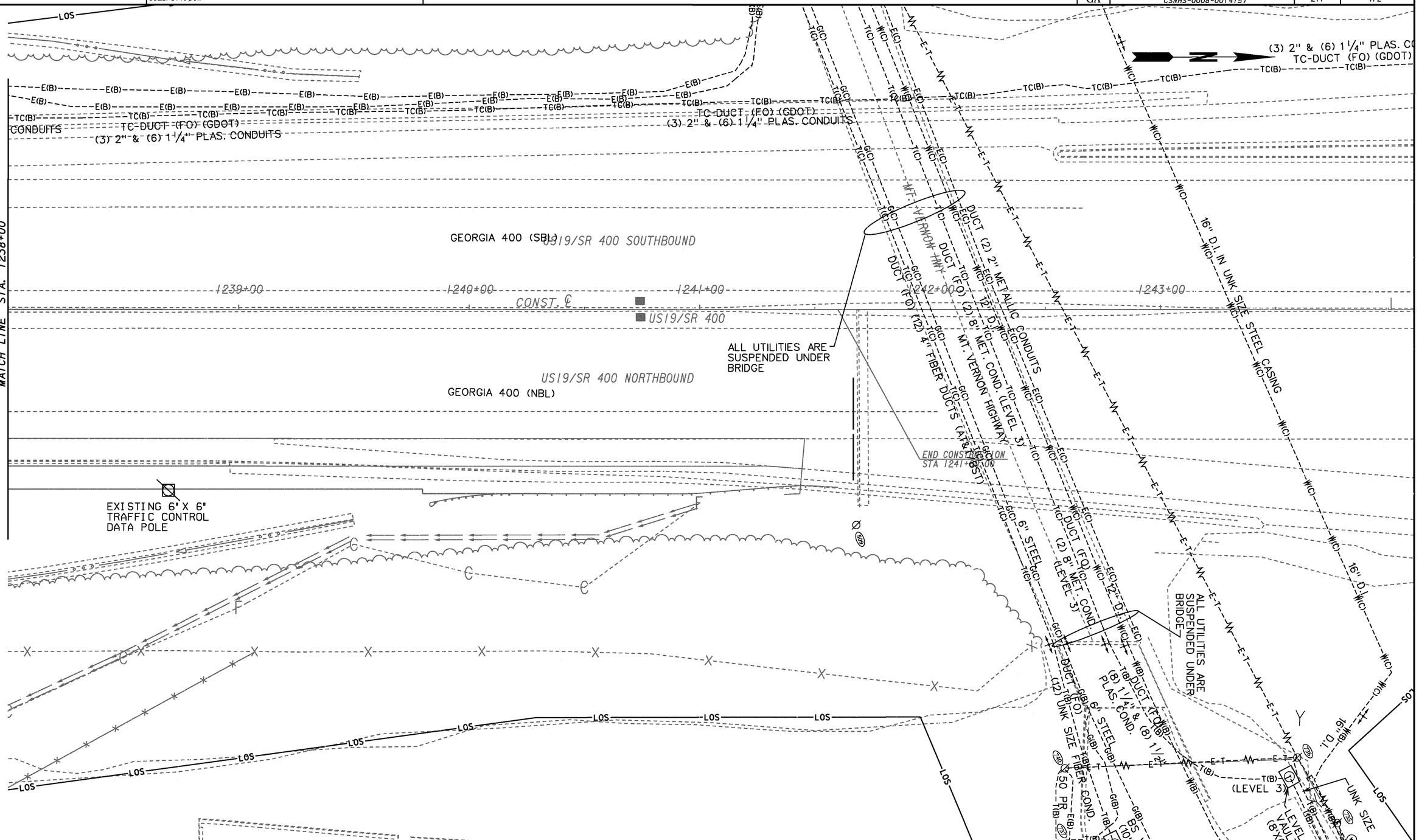

PROPERTY AND EXISTING R/W LINE	BEGIN LIMIT OF ACCESS	BLA
REQUIRED R/W LINE	END LIMIT OF ACCESS	ELA
CONSTRUCTION LIMITS	LIMIT OF ACCESS	
EASEMENT FOR CONSTR & MAINTENANCE OF SLOPES	REQ'D R/W & LIMIT OF ACCESS	
EASEMENT FOR CONSTR OF SLOPES		
EASEMENT FOR CONSTR OF DRIVES		

THE LPA GROUP
TRANSPORTATION CONSULTANTS
3595 ENGINEERING DRIVE
NORCROSS, GEORGIA 30092
(770) 263-9118

SCALE IN FEET
0 20 40 80

REVISION DATES

STATE OF GEORGIA
DEPARTMENT OF TRANSPORTATION
OFFICE: INNOVATIVE PROGRAM DELIVERY

UTILITY PLANS

US19/SR 400 NB AUX. LANE
STA. 1238+00 TO END CONSTR.

DRAWING No. 24-12

11/5/2009 GPLN