STATE	PROJECT NUMBER	SHEET NO.	TOTAL SHEETS
GA	CSNHS-0008-00(415)	98	472

RELEASED FOR CONSTRUCTION 11/04/09

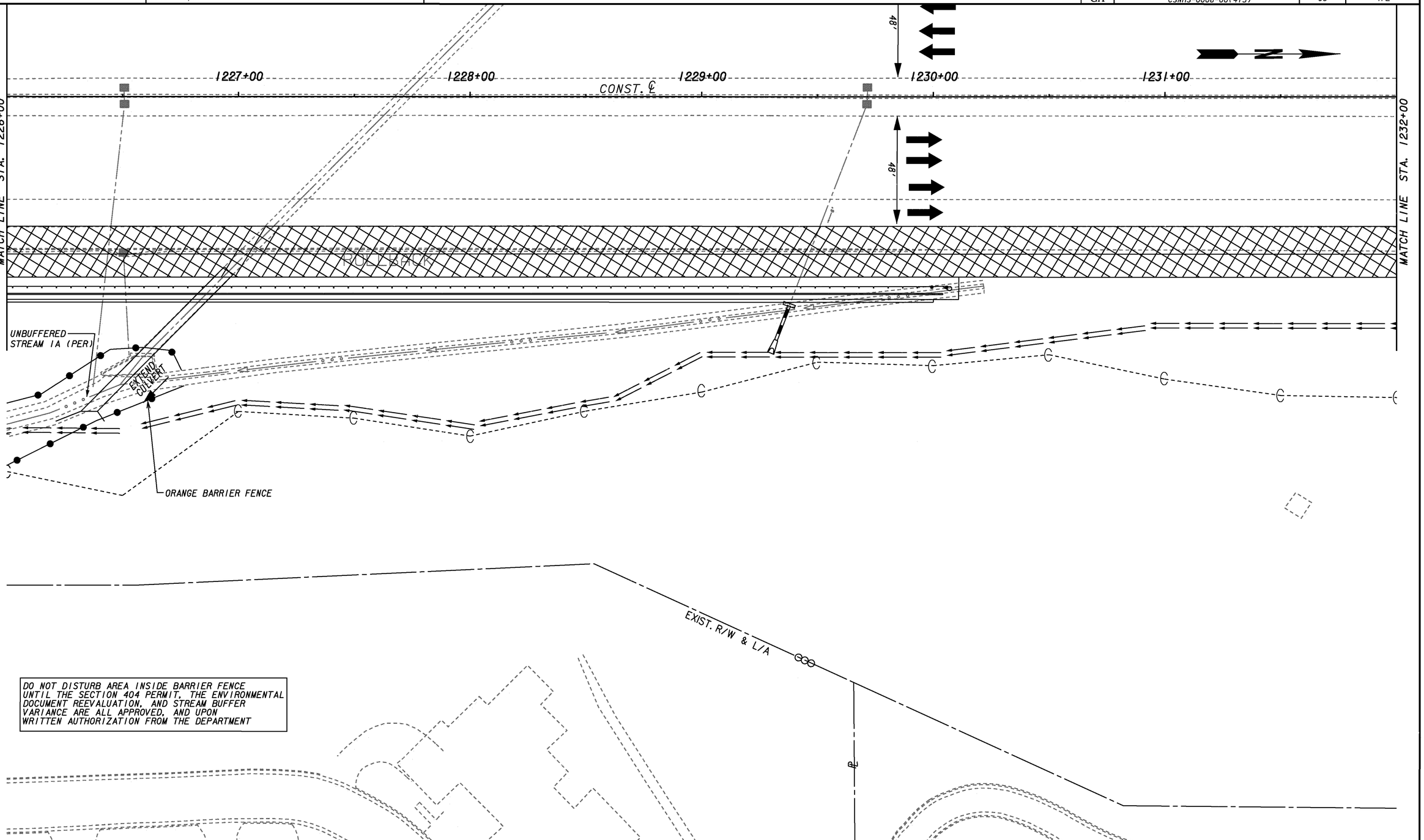

CONSTRUCTION STAGING

CURRENT STAGE CONSTRUCTION

TRAFFIC FLOW ARROW

TEMPORARY BARRIER

TEMPORARY PAVEMENT

THE LPA GROUP
TRANSPORTATION CONSULTANTS
3595 ENGINEERING DRIVE
NORCROSS, GEORGIA 30092
(770) 263-9118

SCALE IN FEET
0 20 40 80

REVISION DATES

STATE OF GEORGIA
DEPARTMENT OF TRANSPORTATION
OFFICE: INNOVATIVE PROGRAM DELIVERY

CONSTRUCTION STAGING PLAN

US19/SR 400 NB AUX. LANE STAGE 3
STA. 1226+00 TO STA. 1232+00

DRAWING No. 19-41

1/5/2009 GPLN