| STATE | PROJECT NUMBER | SHEET NO. | TOTAL SHEETS |
|---|---|---|---|
| GA | CSNHS-0008-00(415) | 72 | 472 |

RELEASED FOR CONSTRUCTION 11/04/09

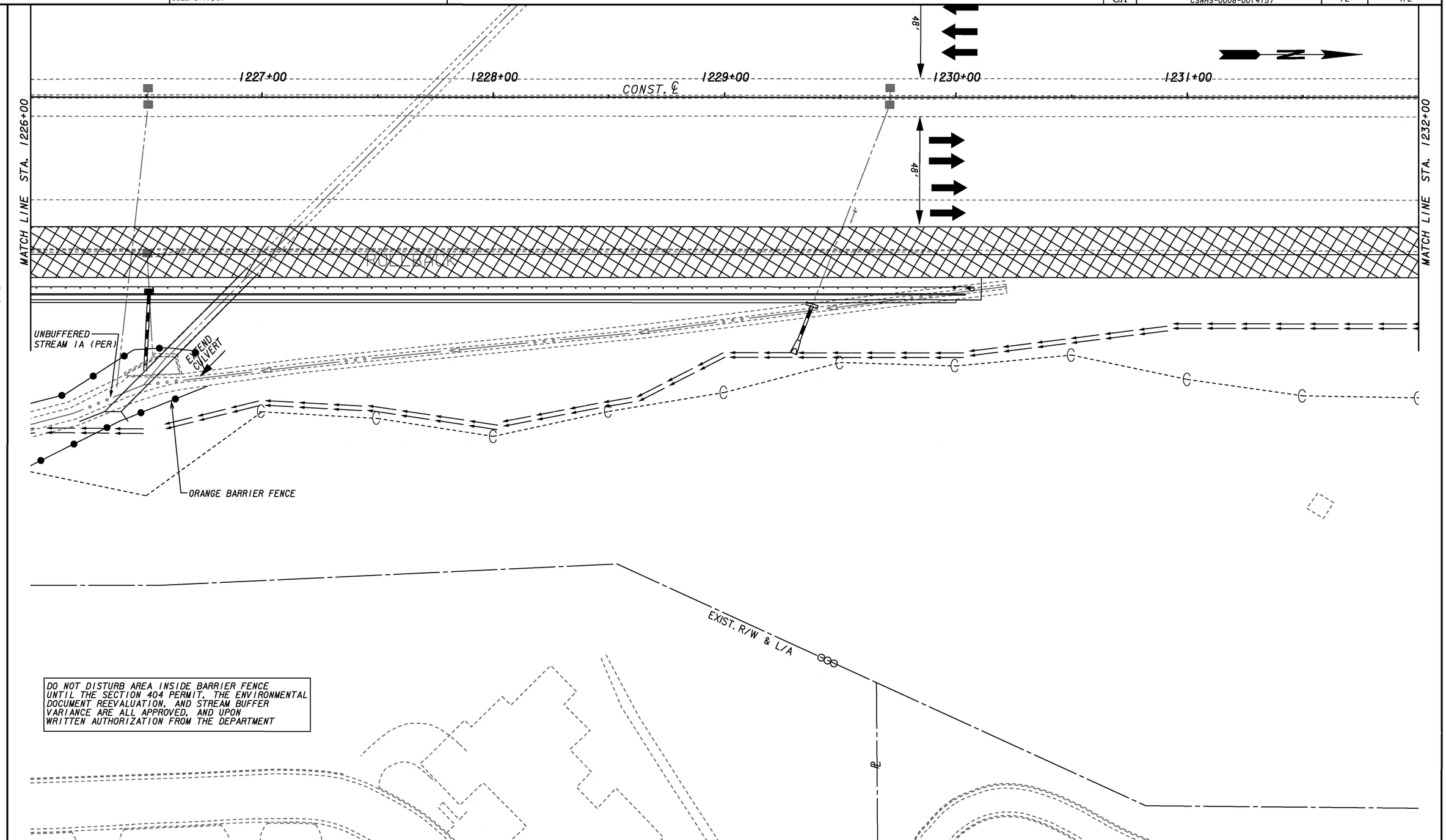


CONSTRUCTION STAGING

CURRENT STAGE CONSTRUCTION

TRAFFIC FLOW ARROW

TEMPORARY BARRIER

TEMPORARY PAVEMENT

THE LPA GROUP
TRANSPORTATION CONSULTANTS
3595 ENGINEERING DRIVE
NORCROSS, GEORGIA 30092
(770) 263-9118

SCALE IN FEET
0 20 40 80

REVISION DATES

STATE OF GEORGIA
DEPARTMENT OF TRANSPORTATION
OFFICE: INNOVATIVE PROGRAM DELIVERY

# CONSTRUCTION STAGING PLAN

US19/SR 400 NB AUX. LANE STAGE 2
STA. 1226+00 TO STA. 1232+00

DRAWING No. 19-15

1/5/2009 GPLN