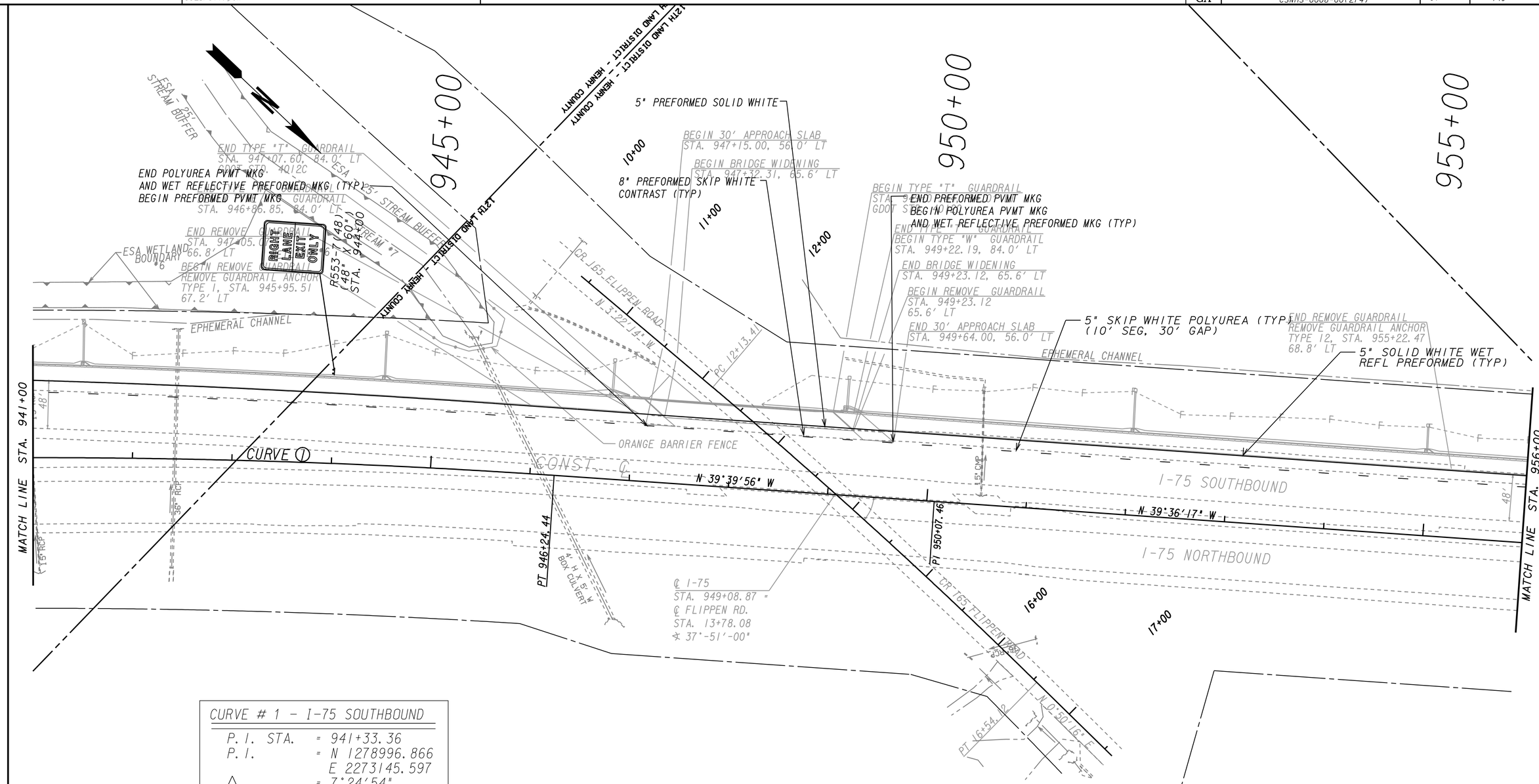

CURVE # 1 - I-75 SOUTHBOUND	
P.I. STA.	= 941+33.36
P.I.	= N 1278996.866
	E 2273145.597
△	= 7°24'54"
DEG	= 0°45'14"
R	= 7600.00'
T	= 492.46'
L	= 983.55'
S.E.	= MATCH EXIST
P.C. STA.	= 936+40.90
P.T. STA.	= 946+24.44

PROPERTY AND EXISTING R/W LINE
REQUIRED R/W LINE
CONSTRUCTION LIMITS
EASEMENT FOR CONSTR & MAINTENANCE OF SLOPES
EASEMENT FOR CONSTR OF SLOPES
EASEMENT FOR CONSTR OF DRIVES

BEGIN LIMIT OF ACCESS.....BLA
END LIMIT OF ACCESS.....ELA
LIMIT OF ACCESS
R/W AND LIMIT OF ACCESS
HISTORICAL BOUNDARY

THE LPA GROUP
TRANSPORTATION CONSULTANTS
3595 ENGINEERING DRIVE
NORCROSS, GEORGIA 30092
(770) 263-9118

SCALE IN FEET
0 50 100 200

REVISION DATES

STATE OF GEORGIA
DEPARTMENT OF TRANSPORTATION
OFFICE: URBAN DESIGN

SIGNING AND MARKING PLANS

DRAWING No. 26-02