STATE	PROJECT NUMBER	SHEET NO.	TOTAL SHEETS
GA.	CSNHS-0008-00(232)	597	839

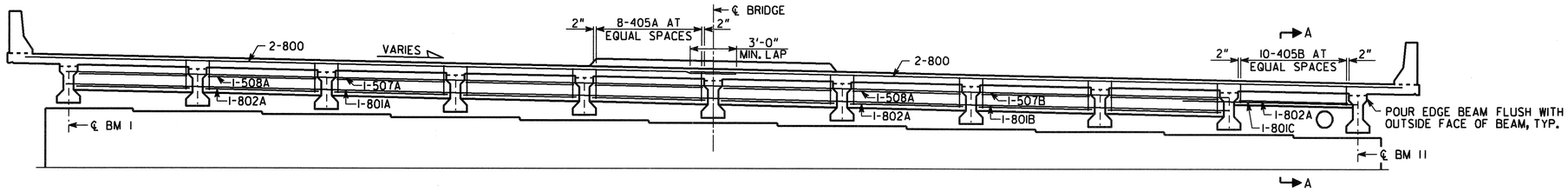

SECTION THRU EDGE BEAM
BENT 2

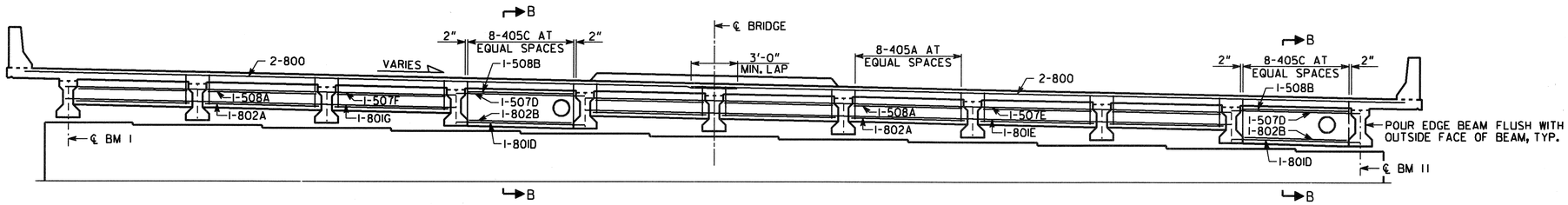

SECTION THRU EDGE BEAM
BENT 3

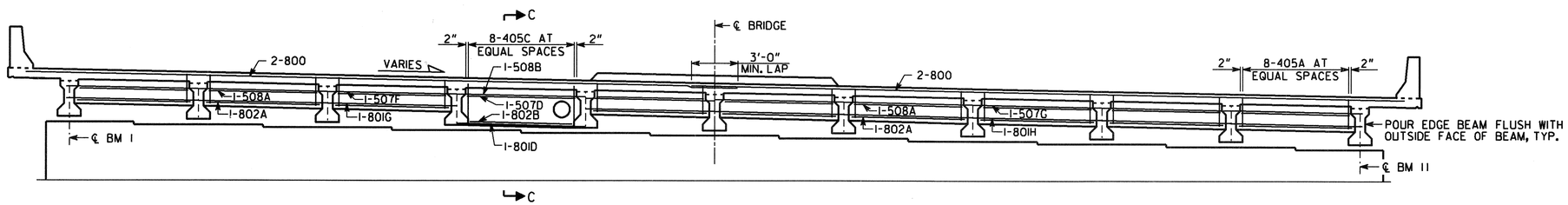

SECTION THRU EDGE BEAM
BENT 4 BACK

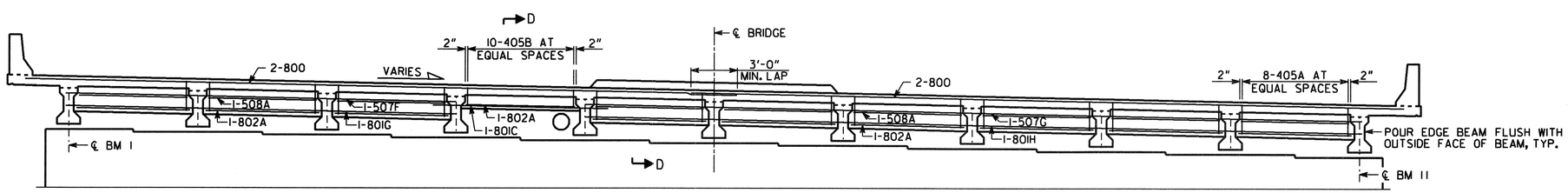

SECTION THRU EDGE BEAM
BENT 5 AHEAD, BENT 6

NOTES:

1. MAINTAIN 2"CL. ON ALL REINFORCEMENT UNLESS OTHERWISE NOTED.
2. TRANSVERSE DIMENSIONS ARE RADIAL.
3. LAP 507 BARS 1'-9"; LAP 801 BARS 3'-0".
4. TOP OF MEDIAN MATCHES DECK CROSS-SLOPE.
5. SPACING FOR 500A, 500B AND 501 BARS IS MEASURED ALONG THE LEFT GUTTER. PLACE 500A, 500B AND 502 BARS RADIALLY.
6. THE CONTRACTOR SHALL PROVIDE BRACING BETWEEN THE EXTERIOR BEAM AND THE FIRST INTERIOR BEAM UNTIL THE DECK HAS BEEN POURED AND THE OVERHANG FORMS REMOVED.

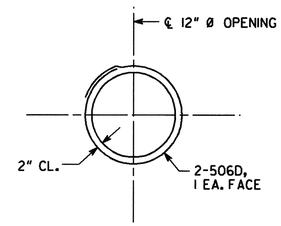

REINF. DETAIL @ OPENING
IN EDGE BEAM OR DIAPHRAGM

AS-BUILT

APPROVED FOR CONSTRUCTION 1/11/08

BRIDGE NO. 2

ARCADIS
2849 PACES FERRY ROAD, SUITE 400
ATLANTA, GEORGIA 30339
TEL: 770/431-8666 FAX: 770/435-2666

GEORGIA
DEPARTMENT OF TRANSPORTATION
PRECONSTRUCTION DIVISION-OFFICE OF BRIDGE DESIGN

SUPERSTRUCTURE SECTIONS
SPANS 1, 2, 3, 5 & 6
KIA PARKWAY OVER LONG CANE CK.

TROUP COUNTY — CSNHS-0008-00(232)

SCALE: NO SCALE — JULY 2007

DESIGNED	RHC	CHECKED	JPT	REVIEWED	WMD
DRAWN	MLF	DESIGN GROUP	SWW	APPROVED	PVL

REVISIONS — DATE — BY

BRIDGE SHEET
4A OF 21

PLAN DATE: 01-25-08

Filename: g:\tro\63732-kia\bridge\final\bridge 2\63732b2-ds2.dgn
Date: 1/24/2008 Time: 8:27:58 AM
User Name: MLF