## PLANT LEGEND

| | Botanical Name | Common Name | Size | Spacing | Qty | Comments |
|---|---|---|---|---|---|---|
| | ACER SACCHARUM 'GREEN MOUNTAIN' | GREEN MOUNTAIN MAPLE | 4" CAL. | AS INDICATED | ----- | MATCHING |
| | ILEX CORNUTA 'CARISSA' | CARISSA HOLLY | 3" GAL. | 5' O.C. | ----- | |
| | ILEX X ATTENUATA 'FOSTERI' | FOSTER'S HOLLY | 5" GAL. | 15' O.C. | ----- | |
| | LAGERSTROEMIA INDICA 'NATCHEZ' | NATCHEZ CRAPE MYRTLE | 2" CAL. | AS INDICATED | 40 | MULTISTEM |
| | LAGERSTROEMIA INDICA 'SIOUX' | SIOUX CRAPE MYRTLE | 2" CAL. | AS INDICATED | 13 | MULTISTEM |
| | LIRIOPE MUSCARI 'BIG BLUE' | LIRIOPE | 4" POT | 12" O.C. | ----- | |
| | PRUNUS X YEDOENSIS | YOSHINO CHERRY | 2" CAL. | 25' O.C. | ----- | MATCHING |
| | QUERCUS NUTALLII | NUTTALL OAK | 4" CAL. | AS INDICATED | ----- | MATCHING |
| | QUERCUS PHELLOS | WILLOW OAK | 4" CAL. | AS INDICATED | ----- | MATCHING |

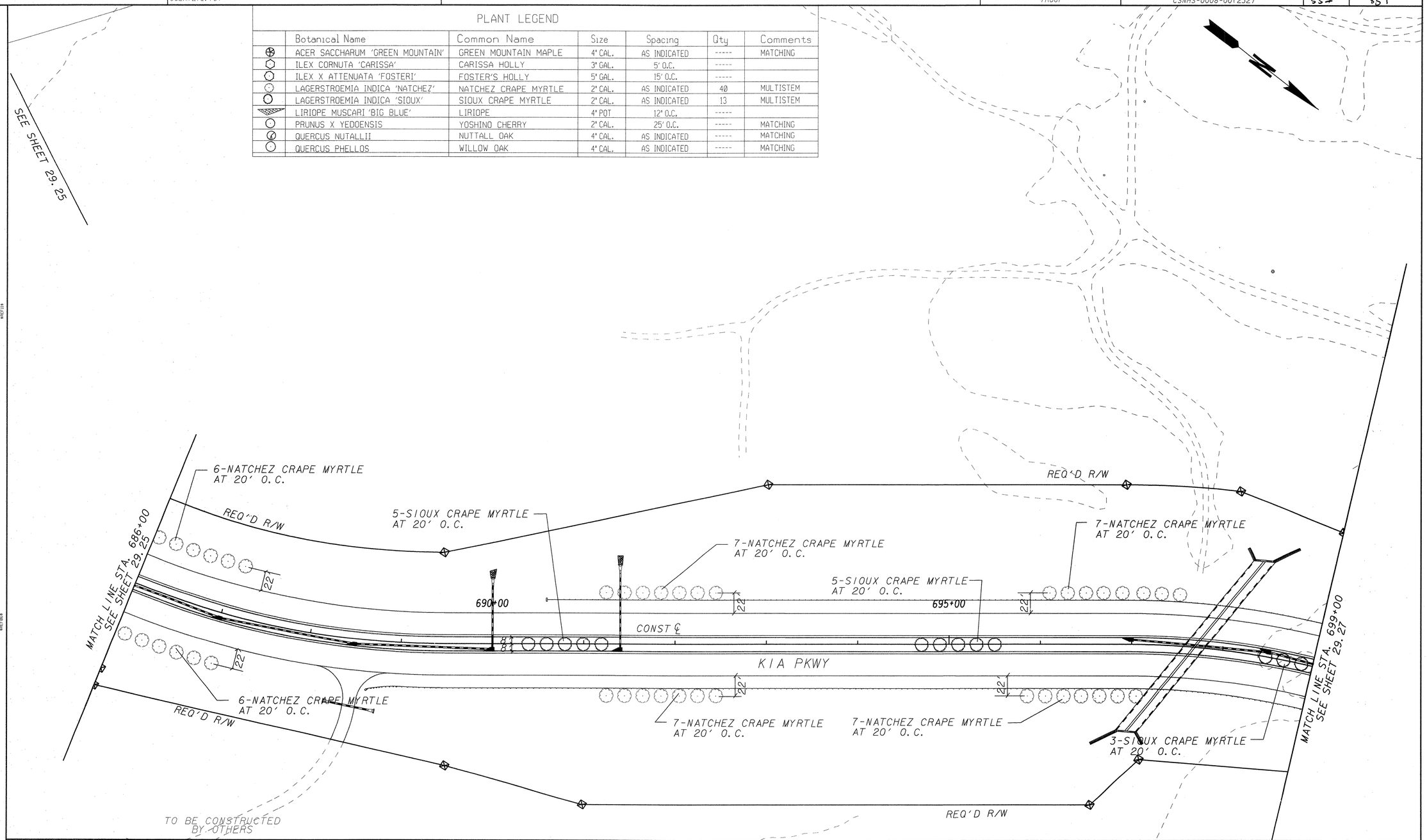


ARCADIS
Infrastructure, environment, facilities

SCALE IN FEET
0 50 100 200

REVISION DATES

STATE OF GEORGIA
DEPARTMENT OF TRANSPORTATION
OFFICE: URBAN DESIGN

# LANDSCAPING PLANS

I-85 INTERCHANGE
AT CR 98/GABBETTVILLE RD

DRAWING No. 29-26

AS-BUILT