12/19/2008	10:53:14 AM	63732-KIA	g:\tra\63732-kia\rdy\008232xs03.dgn	COUNTY	PROJECT NUMBER	SHEET NO.	TOTAL SHEETS
clanz		AGMENG.tbl		TROUP	CSNHS-0008-00(232)	214	839

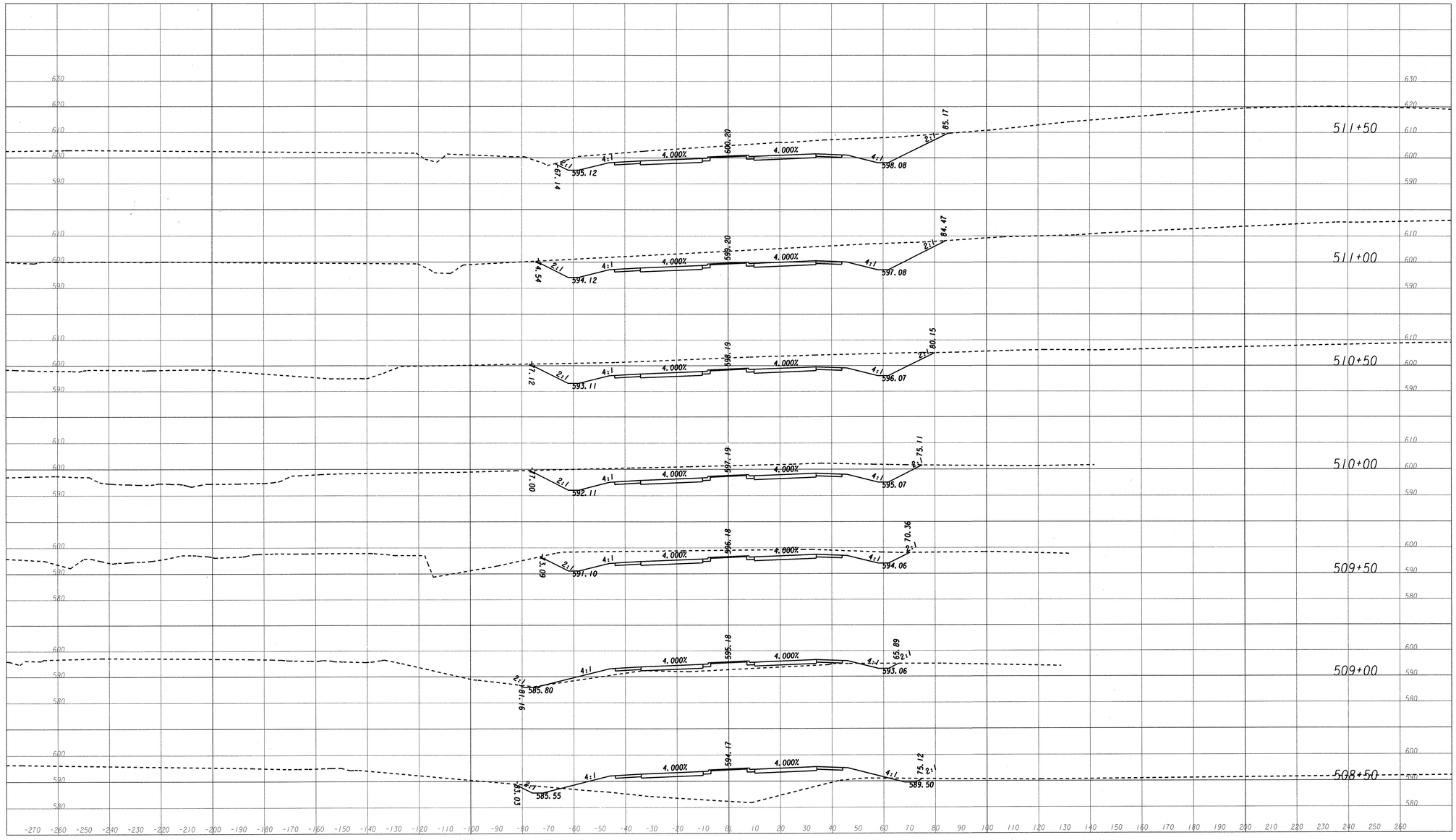

AS-BUILT

ARCADIS
Infrastructure, environment, facilities

SCALE: 1"=20' HORIZONTAL
1"=20' VERTICAL

REVISION DATES

STATE OF GEORGIA
DEPARTMENT OF TRANSPORTATION
OFFICE: URBAN DESIGN

EARTHWORK CROSS SECTIONS
KIA PARKWAY
I-85 INTERCHANGE
AT CR 98/GABBETTVILLE RD

DRAWING No. 23-50